WOODBINE

1959

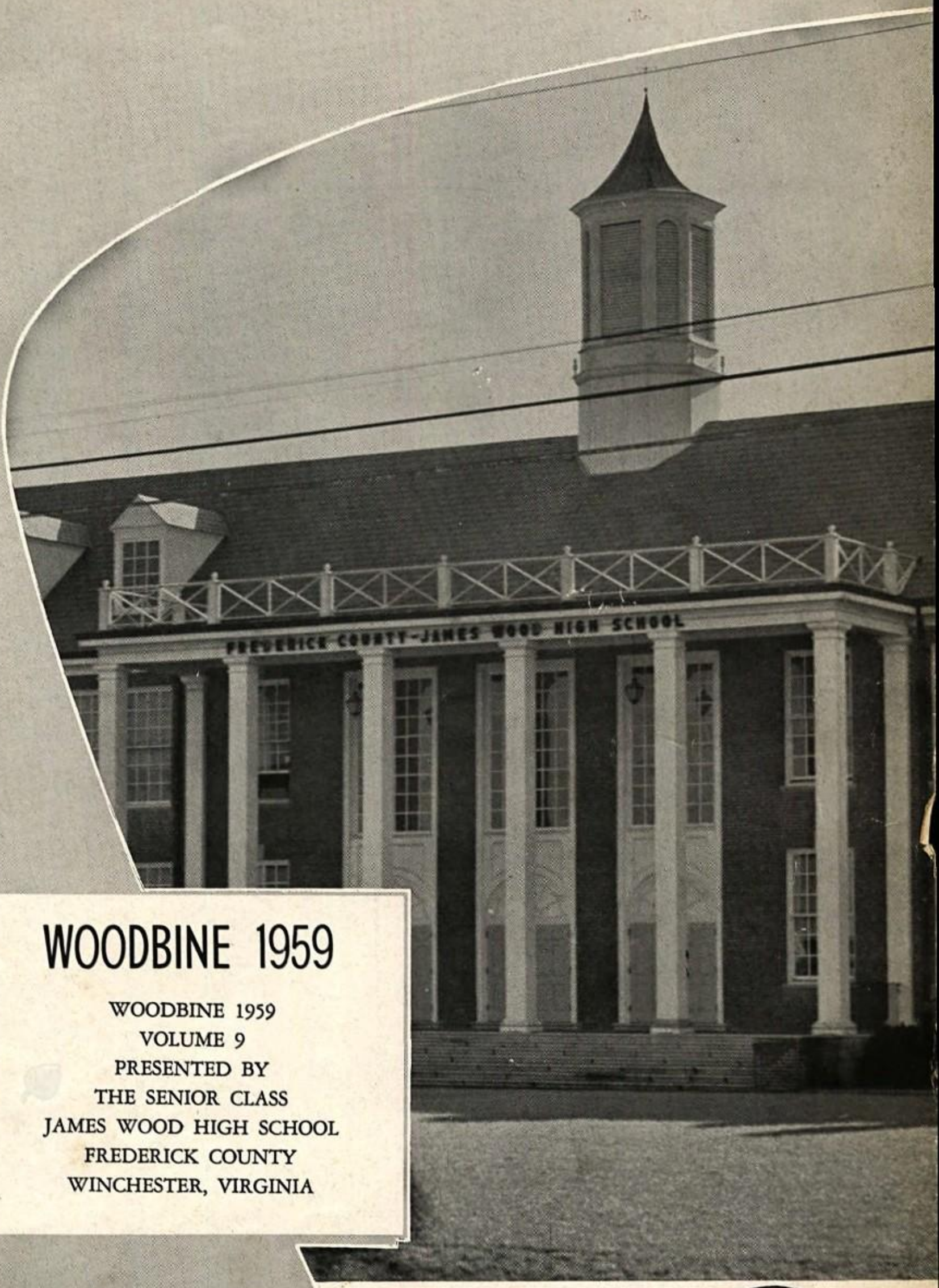

WOODBINE 1959

WOODBINE 1959
VOLUME 9
PRESENTED BY
THE SENIOR CLASS
JAMES WOOD HIGH SCHOOL
FREDERICK COUNTY
WINCHESTER, VIRGINIA

NATIONAL SCHOOL YEARBOOK ASSOCIATION
NSYA

SOUTHERN INTERSCHOLASTIC PRESS ASSOCIATION
WASHINGTON AND LEE UNIVERSITY

FOREWORD

A world is at our feet. We see the goals, opportunities, and responsibilities of our future as we raise our heads proudly and look forward with optimism.

Yet we can not help but turn slowly to look nostalgically back at the fleeting, wonderful years. They were filled with humor and joy; dreams and accomplishments; and the pain and glory of growing.

We made cherished friendships, gained wisdom, and found a sense of unity that will be with us throughout our entire lives.

This Woodbine is our small attempt as the graduating class of 1959 to preserve our love, devotion, and our experiences for those that were not a part of it. We remember so much and regret our departure but we are proud as we confidently go forward.

CONTENTS

FACULTY 7

SENIORS 21

UNDERCLASSMEN 71

CURRICULUM 113

ORGANIZATIONS 131

SPORTS 171

ADVERTISMENTS 181

ALMA MATER

By the city that he founded,
Heart of Frederick lands,
James Wood High, our Alma Mater,
In her beauty stands.
From five schools of age and service
came her history.
Now we all give full devotion,
James Wood, Hail to thee.

Days with James Wood ne'er are over
for with school days through,
As alumnae we will ever
keep her service true.
Be our years but few or many,
fraught with joy or woe,
We will sing to James Wood praises,
whereso'er we go.

Tho for future we are planning
lives of useful joy,
Memories of youth are longest
May they never cloy.
Onward ever! be the watchword
conquer and prevail,
Hail to thee, dear James Wood High School!
Hail to thee! All Hail!

— R.E. DENNY

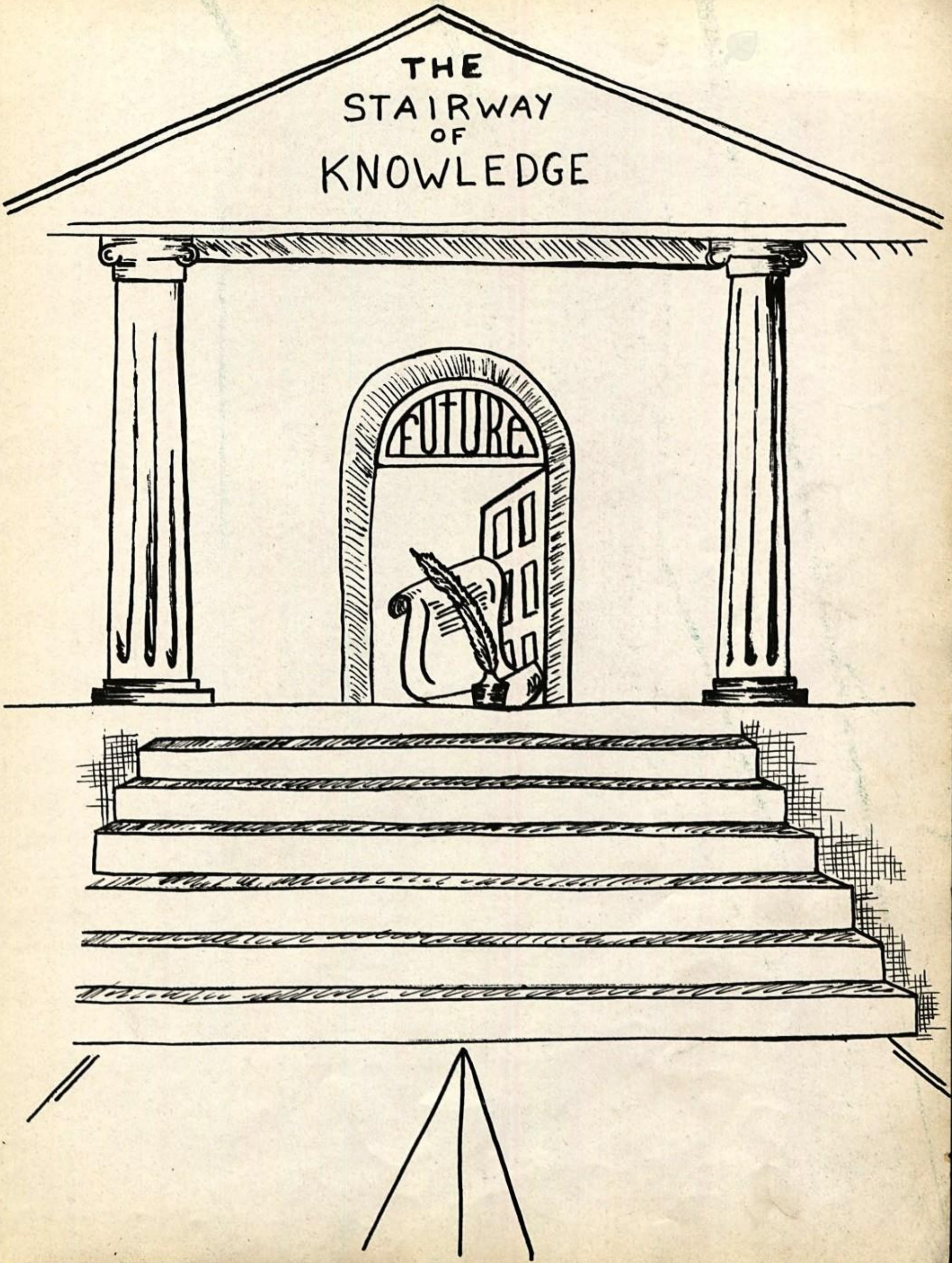
THE
STAIRWAY
OF
KNOWLEDGE
FUTURE

DEDICATION

In respect and admiration the Seniors of 1959 wish to dedicate the Woodbine to MR. HUGH REXROAD, their friend and guide. Through faithful co-operation and constant help to each senior, he has endeared himself to us and we can only say a sincere "thank you" and hope that he will know of the honor we wish to bestow upon the one whom we admire and respect.

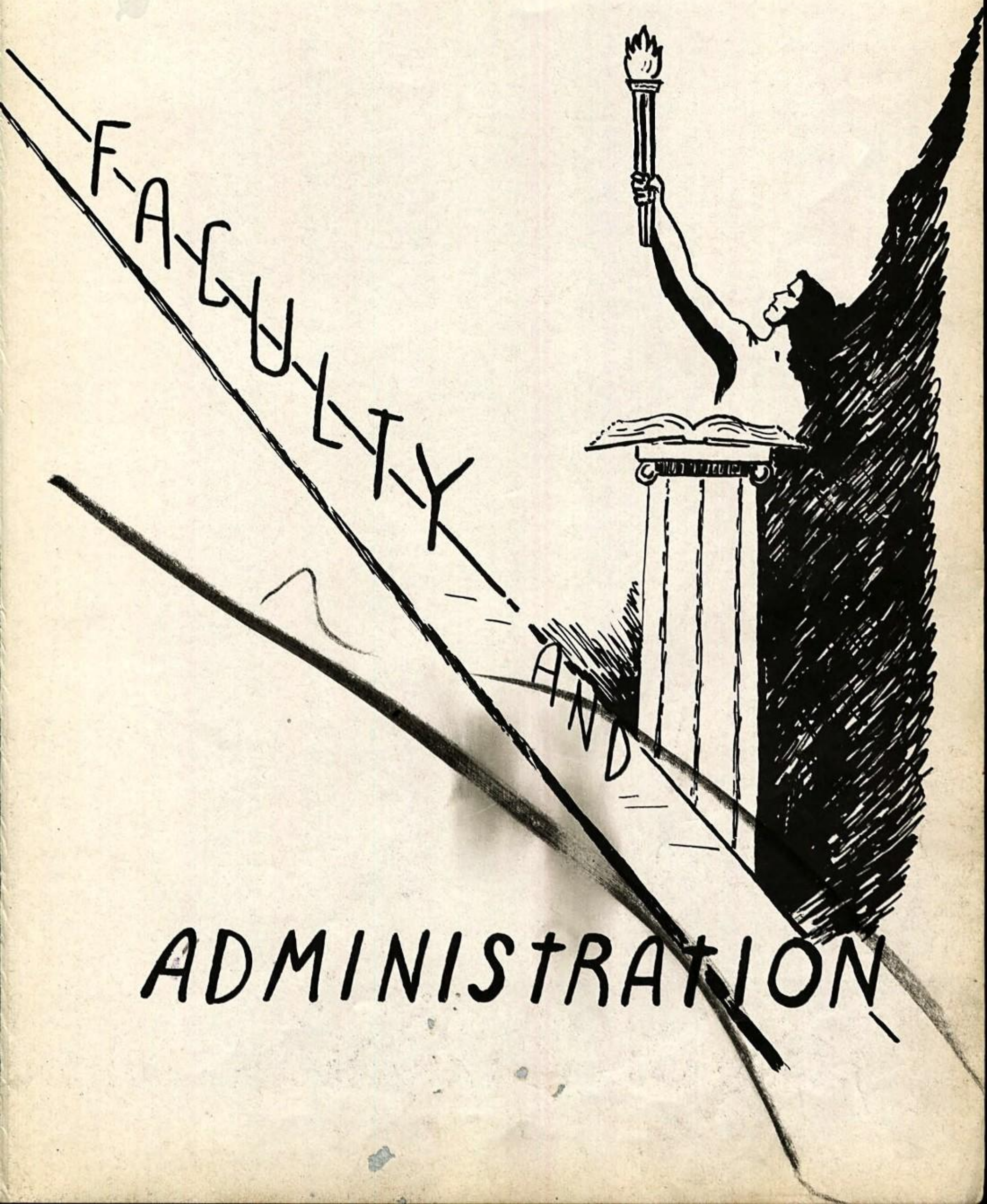
FACULTY
AND
ADMINISTRATION

MR. ROBERT AYLOR

SUPERINTENDENT

One of the greatest joys of my life comes from the knowledge that I am helping to provide educational opportunities for the young people of Frederick County. Therefore, my work with you, as students of the James Wood High School, has brought me much personal satisfaction. James Wood is a growing institution and you have helped greatly in its development.

I wish to congratulate you, the members of the Class of 1959, for your accomplishments so far and wish for all of you much happiness and success in the years ahead.

SCHOOL BOARD

Left to Right: Mr. Robert Aylor, Mr. Robert Muse, Mr. Huyett Light, Mr. Charles Bass, Mr. Fred Whitacre, Mr. Clyde Logan, Mrs. Elizabeth Sheetz.

MR. AND MRS. JAMES C. GORDON

To each member of the graduating class of James Wood High School, I extend my sincere congratulations. It is my hope that the skills and knowledge gained here will help you to become useful and courageous citizens in our democracy.

PRINCIPAL'S MESSAGE

DIRECTOR OF INSTRUCTION

MR. MELTON WRIGHT who is the Director of Instruction for Frederick County works with the faculty and other school personnel to improve instruction. He aids teachers in the selection of textbooks; holds group meetings, conferences, and workshops for the faculty; and keeps abreast of new books, films, pamphlets, and other educational aids.

ASSISTANT PRINCIPAL

MR. MELVIN FAWCETT, our assistant principal, teaches science and government, issues absentee cards, and patrols the halls, cafeteria, and buses.

BOOKKEEPER-SECRETARY

Our bookkeeper, MISS LUCY PAINTER, handles all the financial business of the school. She pays bills, banks money, and types and mails all correspondence.

MISS SHELBY CLOWSER, our seccretary, types for duplicating and handles all incoming telephone calls.

Miss Athena Alexias Andrews

A. B. Fairmont State Teachers' College, West Virginia
Physical Education. *Co-Sponsor: Monogram Club*

Best of luck
Miss Andrews

Miss Elizabeth Joanne Beazley

B. M. Westminster Choir College, New Jersey
General Music, Glee Club, A Cappella Choir. *Sponsor: A Cappella Choir*

Mr. James A. Biddle

A. B. Shepherd College, West Virginia; Graduate work Virginia Polytechnic Institute, Virginia
Distributive Education. *Sponsor: Woodbine, Co-Sponsor: Senior Class, Distributive Education Co-Ordinator*

FACULTY

Mrs. Mae F. Brown

B. Ed. Fairmont Business College, West Virginia; Shepherd College, West Virginia.
Seventh Grade

Best of luck always
Lois Camper

Mrs. Carrie Lee G. Brumback

A. B. Elizabeth College, Virginia; L. S. Madison and University of Virginia.
Librarian. *Sponsor: Library Club*

Miss Lois Marie Camper

B. S. Madison College, Virginia.
Home Economics. *Sponsor: Future Homemakers of America*

Miss Jane S. Cather

A. B. Westhampton College, Virginia
Mathematics. *Sponsor: Sophomore Class, Co-Sponsor: Tri-Hi-Y*

Miss Lois Marie Camper

Jane Cather

Mr. James William Casey

B. S. William and Mary College, Virginia.
Physical Education. *Assistant-Coach Football, Coach Basketball, Coach Baseball*

Mrs. Helen S. Connor

B. S. Madison College, Virginia
Science

Best wishes to a nice student.

Miss Joan Crawford Crabill

Madison College, Virginia
Physical Education. *Co-Sponsor: Pep Club, Co-Sponsor: Monogram Club*

Lots of luck to a sweet girl. Always be pleasant and keep a smile on your face.
Miss Crabill

Miss Bernelle Virginia Davidson

B. M. West Virginia University
English. *Co-Sponsor: Freshman Class*

FACULTY

Mr. Henry M. Davis

B. S. Virginia Polytechnic Institute
Vocational Agriculture

Mr. John W. Duvall

B. S., M. A., Eastern Kentucky State College
Industrial Arts.

Mr. Melvin D. Fawcett

A. B. Shepherd College, West Virginia
Government, Science. *Assistant Principal*

Mr. Eugene Davis Funkhouser
A. B. Shepherd College, West Virginia
Government. *Sponsor: Bowling Club, Co-Sponsor: Key Club*

Mr. James L. Givens
B. S. Virginia Polytechnic Institute; M. S. University of Maryland
Vocational Agriculture. *Sponsor: Future Farmers of America*

Mr. Paul W. Hillyard, Jr.
B. S. Shepherd College, West Virginia
Physical Education. *Co-Sponsor: Eighth Grade, Assistant Football Coach, Assistant Track Coach, Eighth Grade Basketball Coach*

FACULTY

Mrs. Bertha W. Hoagland
A. B. Ursinus College, Pennsylvania
Mathematics. *Co-Sponsor: Student Cooperative Association*

Mrs. Elizabeth H. Hootman
Mary Washington College, Virginia
English

Mr. Willard P. Hootman
A. B. Randolph-Macon College, Virginia; M. Ed. Virginia Polytechnic Institute
Latin, Physics. *Sponsor: Latin Club*

Mrs. Elsie Lemely Hovermale
B. S. University of Virginia
Spanish, English. *Sponsor: Spanish Club, Sponsor: Beta Club, Director of Guidance, Head of English Department*

Mrs. Mary Keller Humphries

Madison College Virginia
Home Economics

Mrs. Noreen Eaton Kave

A. B. Shepherd College, West Virginia
Typing, Bookkeeping

Mr. Stanley Roger Koontz

A. B. Shepherd College, West Virginia
History. *Sponsor: Debate Team, Co-Sponsor: Pep Club*

FACULTY

Mr. Harry E. McDonald

A. B. Lincoln Memorial University, Tennessee; M. A. Peabody College for Teachers, Tennessee. Graduate Work, University of Tennessee
History. *Co-Sponsor: Junior Class, Guidance Department*

Mr. William O. Macoughtry

A. B. Shepherd College, West Virginia
Mathematics

Mr. Archie J. Manuel

B. S. University of Virginia
Physical Education. *Sponsor: Varsity Club, Football Coach, Track Coach, Junior Varsity Basketball Coach*

Mrs. Sara A. Michael

Temple University, Pennsylvania; Madison College, Virginia
English

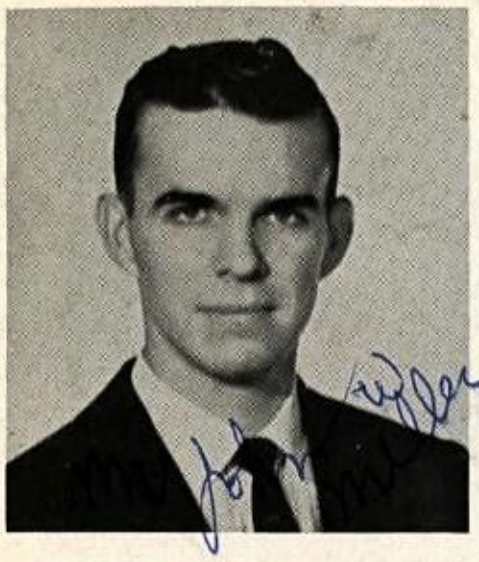

Mr. John W. Miller

A. B. Shepherd College, West Virginia
Mathematics, Science, and Beginning Band. *Co-Sponsor: Student Co-operative Association*

Mr. Donald L. Perrault

A. B. Shepherd College, West Virginia; Graduate work, Virginia Polytechnic Institute
Vocational Office Training. *Sponsor: Vocational Office Training*

Mr. Hugh L. Rexroad

A. B. Fairmont State Teachers College, West Virginia; M. A. University of West Virginia; Graduate work, Columbia University, New York
English. *Co-Sponsor: Key Club, Co-Sponsor: Freshman Class, Junior Varsity Football Coach*

FACULTY

Mr. Alan M. Rogers

B.S. Shepherd College, West Virginia
History

Miss Ella J. Rudolph

B. S. Madison College, Virginia
Chemistry, Science

Mrs. Mildred O. Saunders

B. S. Madison College, Virginia
Algebra II, Plane Geometry

Mrs. Evelyn W. Scott

A. B. Lynchburg College, Virginia
History. *Co-Sponsor: Junior Class*

Mrs. Peggy M. Shrader

A. B. West Virginia University, West Virginia
Art, English. *Sponsor: Art Club*

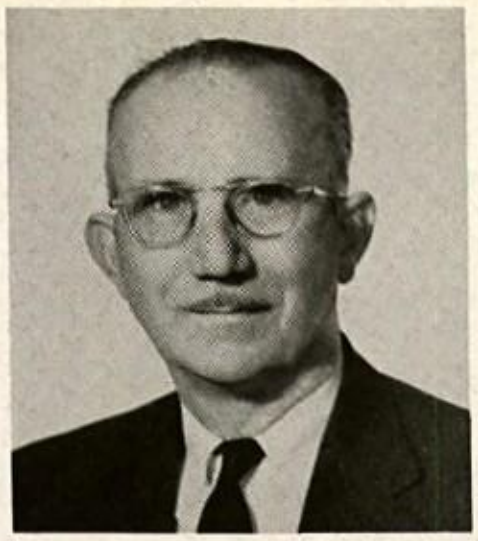

Mr. A. Fred Snyder

A. B. Shepherd College, West Virginia; M. Ed. University of Cincinnati, Ohio
English

Fred Snyder

Mr. L. R. Sovocool

A. B. Moravian College, Pennsylvania; Th. M. Princeton Seminary, New Jersey
Science, English

Mrs. Nancy Gardner Spry

B. S. Madison College, Virginia
Biology, Science. *Co-Sponsor: Senior Class*

FACULTY

Mrs. Lake M. Surratt

Radford College, Virginia
Seventh Grade

Mrs. Elizabeth Freed Thresh

A. B. Wittenberg University, Ohio
English. *Co-Sponsor: Eighth Grade, Assistant Librarian*

Mr. George H. Turner, Jr.

B. M. Ed. Madison College, Virginia; Shenandoah Conservatory of Music, Virginia
Band Director

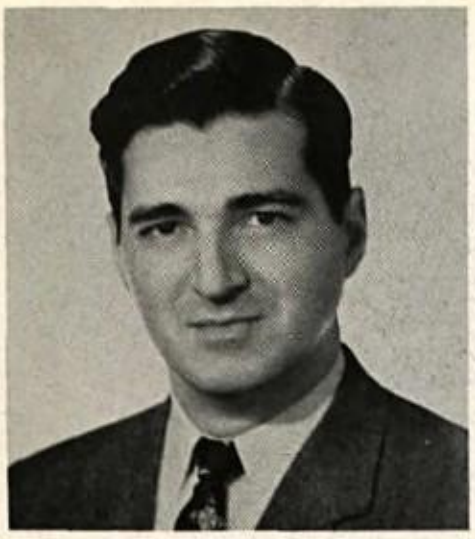

Mr. William Millard Turner

A. B. University of Maryland, Maryland
English, Journalism. *Sponsor: Wood Post*

Mr. Reco Ware

B. S. Davis and Elkins College, West Virginia; M. A. West Virginia University.
Typing. *Guidance Department*

Mr. John F. Watach

A. B. Shepherd College, West Virginia; M. B. Ed. University of Pittsburgh, Pennsylvania; Graduate Work; University of Virginia; West Virginia University; George Washington University
General Business, Typing I

FACULTY

Mrs. Katherine Watson

B. S. William and Mary, Virginia
Home Economics

Mrs. Rebecca A. Whitlock

B. S. Madison College, Virginia; A. B. Lebanon Valley College, Pennsylvania
Shorthand, Typing. *Sponsor: Future Business Leaders of America*

Mr. Frederick L. Wilhelm

B. S. Virginia Polytechnic Institute
Vocational Agriculture. *Coach Future Farmers of America Basketball Team*

Sue P. Wisecarver

Mrs. Sue P. Wisecarver

A. B. Berea College, Kentucky
Physical Education.

Mrs. Mary S. Woore

A. B. Randolph-Macon Women's College, Virginia.
Algebra, Solid Geometry, and Trigonometry. *Co-Sponsor: Tri-Hi-Y*

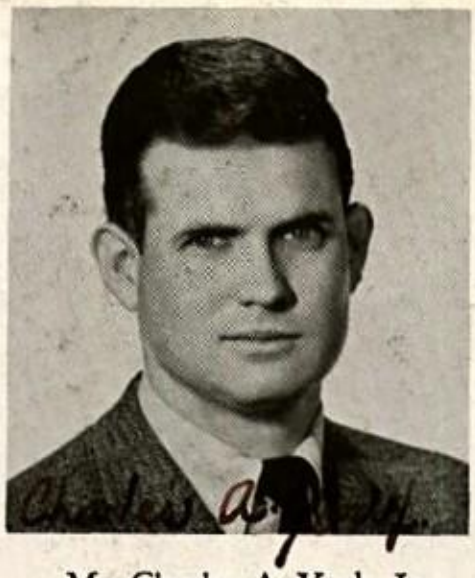

Mr. Charles A. York, Jr.

Randolph-Macon College, Virginia
Science. *Sponsor: Hi-Y*

Mrs. Louise P. Zuckerman

Winchester Memorial Hospital, Virginia
Registered Nurse

Mr. Gordon and Mr. Samsell work industriously at one of the many administrative duties.

CAFETERIA STAFF

Seated, Left to Right: Mrs. Obelia White, Mrs. Sadie Hollar, Mrs. Mable Sargent, Mrs. Catherine McDonald, Mrs. Faye Clowser, Mrs. Esther Wilkins. *Standing:* Miss Thelma Snapp, Mrs. Winifred Pingley, Mrs. Myrtle Cather, Mrs. Frances Hott, Mrs. Ruby Larrick.

Lunchtime at James Wood is a welcome time because of the efforts of the cafeteria staff. Working from 8 a. m. to 3 p. m., they prepare nourishing and appetizing lunches for 1,000 students.

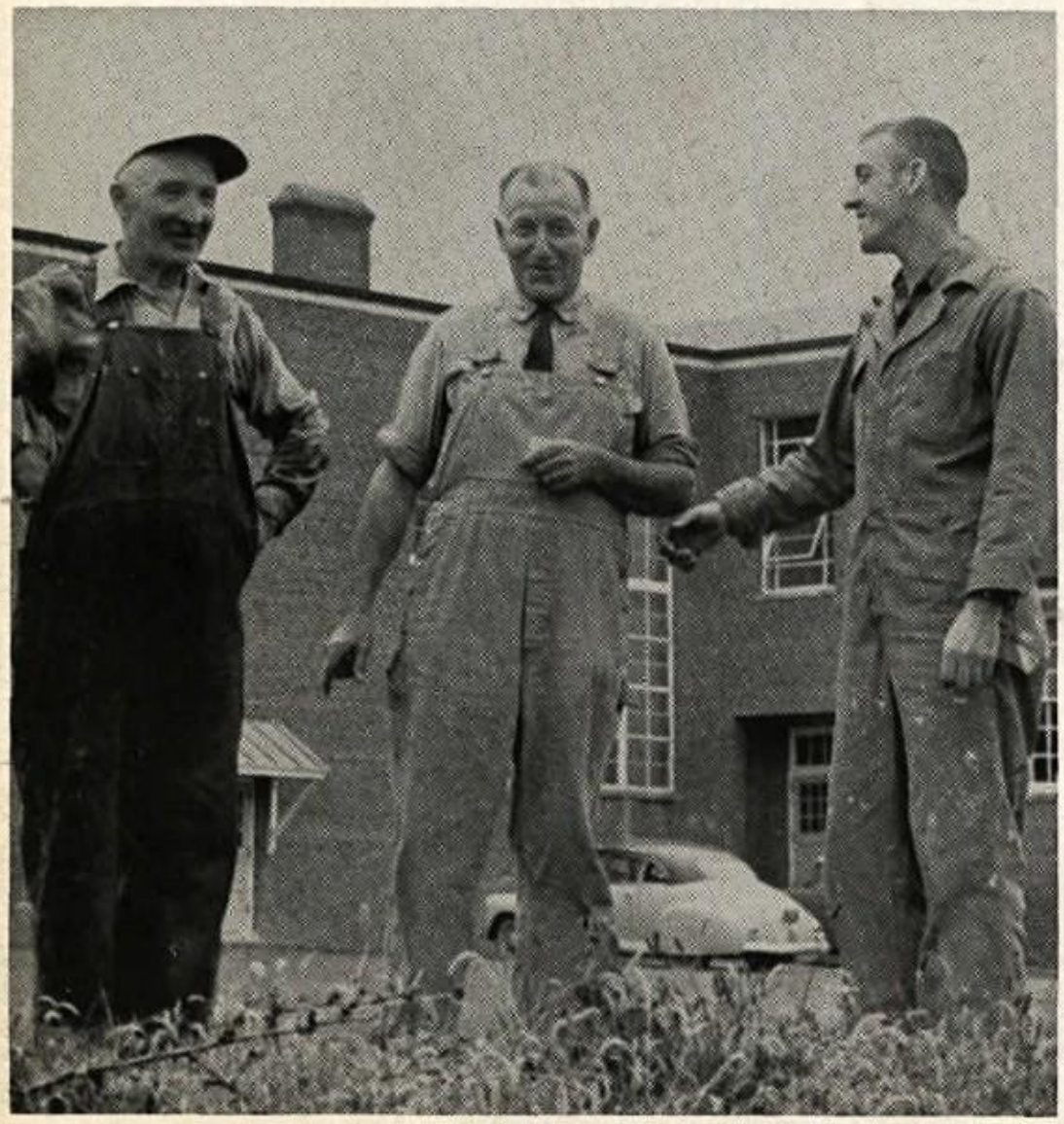

Elwood Kerns, Jesse Burner, Jack Colvin

CUSTODIANS

We owe our custodians a vote of thanks for keeping our school clean and attractive. Efficiently and unobtrusively they attend to the heating, upkeep, and cleaning of James Wood.

A PLAN OF LIFE

To gain a share of life's success
Will be our everlasting goal.
Though early life is emptiness
We'll strive until we have the whole
Of blessings which on earth abound
But through neglect are seldom found.

We pause a moment where we are
To see just what things we have done,
And though we haven't gone so far
We know that life has just begun.
We turn to God, his help we ask,
Then each returns to his own task.

We now stand ready to begin
To find a better way to live.
We leave behind our pain and sin
And learn to love and care and give.
We look ahead and now we see
We'll have this peace eternally.

By: Gary Strickler

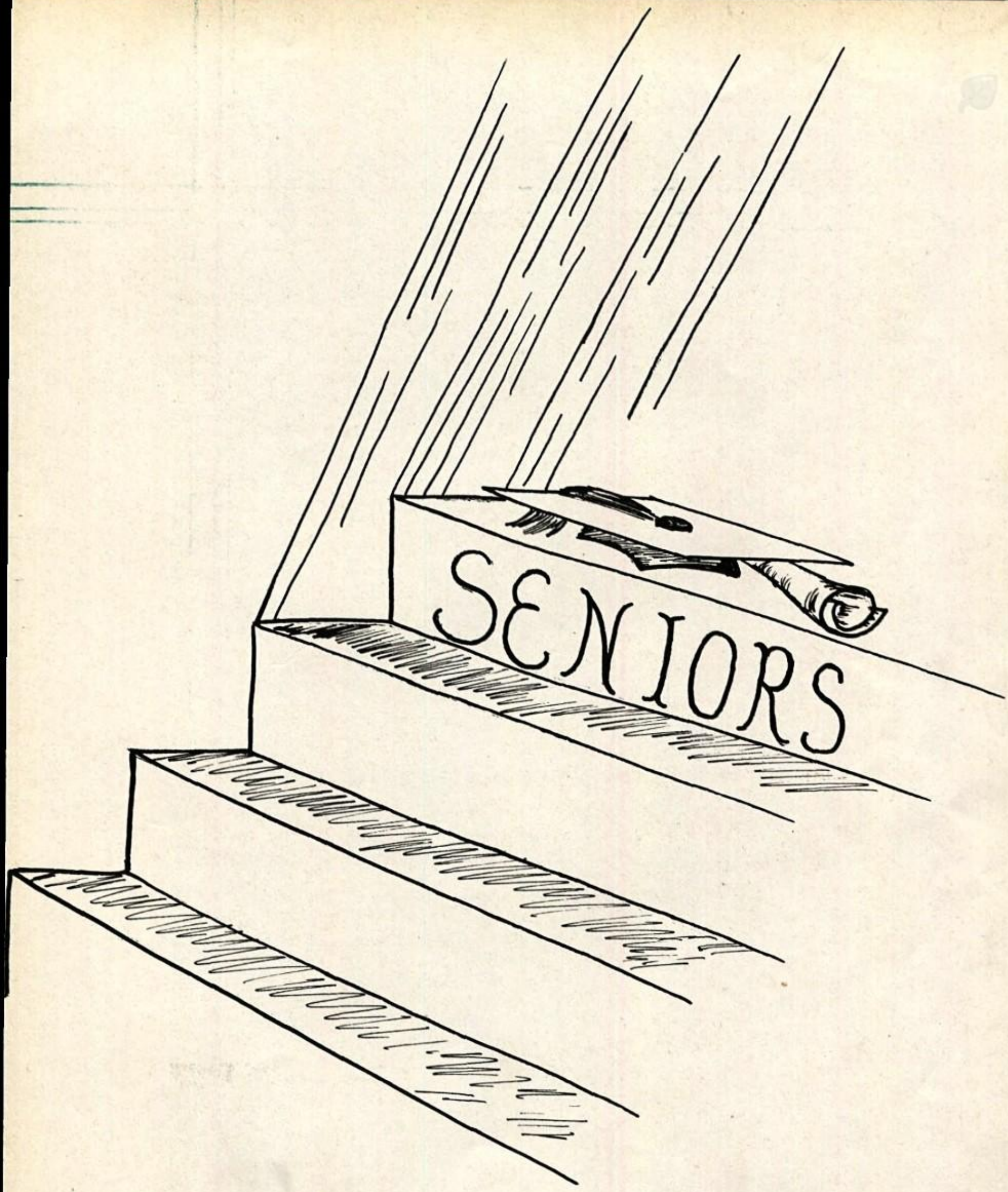
SENIORS

IN MEMORIAM

To LAWRENCE EUGENE PUFFENBURGER whom we were proud to know and call a classmate and friend.

SENIOR SPONSORS

The Seniors of the the class of 1959 were indeed privileged to have the wonderful help, co-operation and understanding of its two sponsors, Miss Nancy Gardner and Mr. James Biddle.

Words can not fully show the appreciation desired to be expressed by this group of young men and women; however, Miss Gardner and Mr. Biddle have so willingly supported and encouraged our group that we can not stop with just a mere thank you.

Few people realize the many hours of hard work shown by these wonderful people, during major and minor activities. They were always there; constantly aware of our need and supplying us with the encouragement necessary to bring about the completion of our task. This certainly in itself is merit for outstanding praise, but again Miss Gardner and Mr. Biddle both went further than to fulfill the responsibilities of good sponsors.

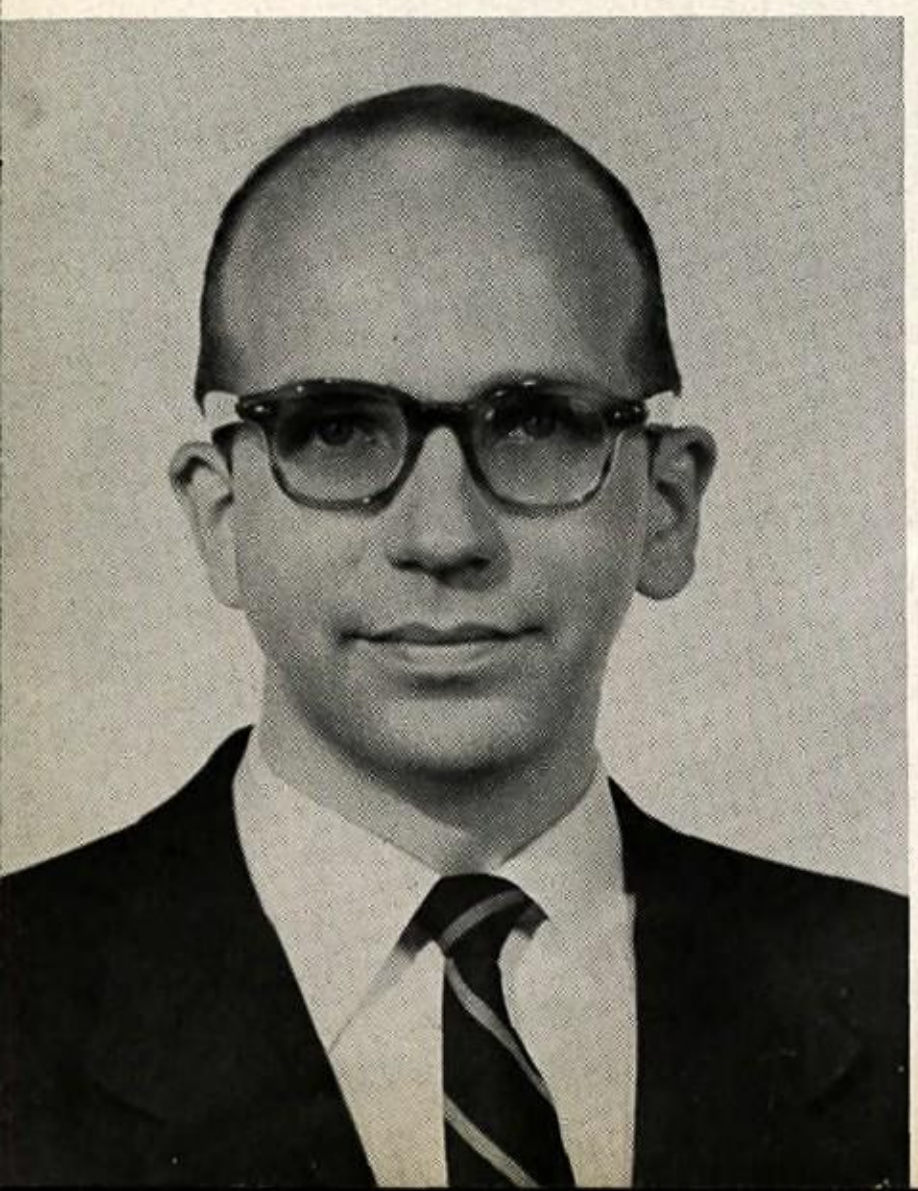

Miss Gardner, our Junior Class sponsor last year, helped to start us in the right way. Mr. Biddle, our *Woodbine* and class sponsor stepped into his position with real interest and friendship for each student. This is where the big reason for recognition lies. Every student desires to like and to be liked by a teacher.

Miss Gardner and Mr. Biddle, you have treated us as friends as well as students, you have personally acknowledged us and made us realize you were interested in each one of us as an individual, you have helped us solve problems and tried to show each of us more insight in all phases of our life.

Yes, somewhere there should be words that show our heartfelt, our deep appreciation, but for now we will have to say very simply, thank you Miss Gardner, thank you Mr. Biddle. We will never forget you; you have made a great impression on our lives. Again we thank you.

SENIOR OFFICERS

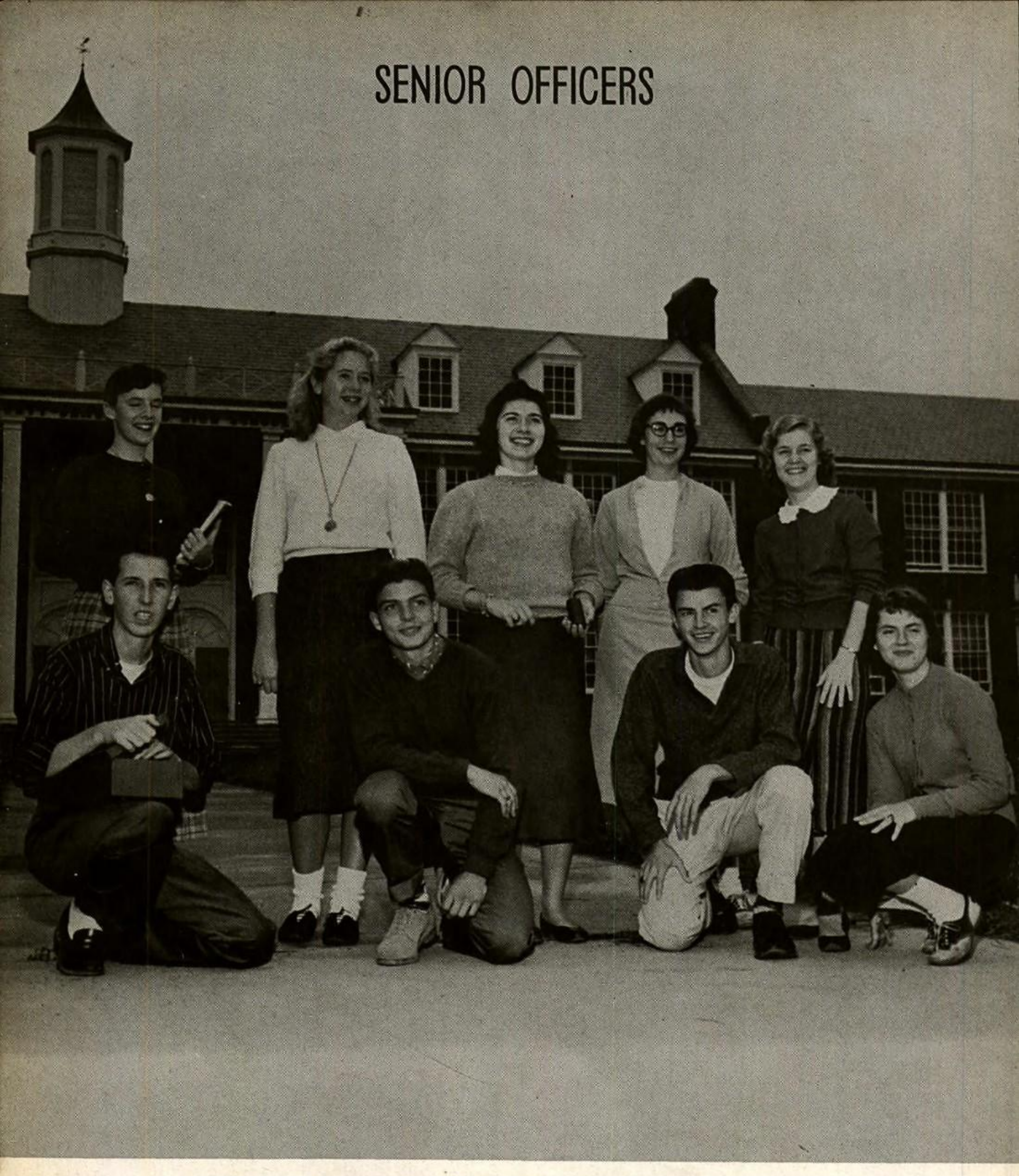

Kneeling, Left to Right: Tommy Hancher, *Treasurer;* Doug Matheney, *SCA Representative;* Richie Anderson, *Vice-President;* Barbara Kremer, *SCA Representative. Standing:* Mary Barnsley, *Secretary;* Deborah Ward, *Reporter;* Phyllis Brannon, *President;* Janet Duncan, *Honor Court Representative;* Joanna Glover, *SCA Representative.*

SENIOR CLASS HISTORY

A group of unpolished, unassuming young people met five years ago in a way that only now can be called outstanding.

During the gap of the five years, so many things have taken place: As a group of freshmen, we selected our class colors, green and white, our class flower, the white carnation, and our class motto, "Through God Our Future is Brightened."

As most young people are interested in making their own plans, we took an active part in the Student Government and sent delegates to the district and state conventions. Along with the upper classmen, we joined hand-in-hand in the extracurricular activities.

Time came for us to prepare for the school our Junior Class Play, and we selected a comedy, "Hessie of the Hill," which had an unusual outdoor scene. With the proceeds of the play we gave the seniors a prom which we think they will never forget. "Stairway to the Stars" was the theme of the prom and all danced under the silvery heavens and before a stairway which led to the stars. Our class sponsors, Mr. James Gordon and Miss Nancy Gardner, gave us the help and confidence which we needed to accomplish all our tasks.

Finally our big year has come and we are now the seniors. This year our class sponsors are Mrs. Nancy G. Spry and Mr. James A. Biddle. The class has elected as its president Phyllis Brannon, who has shown her ability to lead her class in its functions. Our largest tasks are the editing of the school newspaper, the *Wood Post,* and the yearbook, the *Woodbine.* This year the members of our class have shown their abilities as leaders of the school and of the organizations by serving as the presidents and other leading officers.

Through these past five years we have grown in knowledge and in friendship and our fondest memories will be associated with the feeling of unity and deep friendship which has grown between all the members of the Senior Class of '59.

The same group that once was shy and afraid to face the responsibilities that the world places upon its shoulders, now looks calmly, unafraid, and with optimism to the rapid meeting they will experience with life, soon after graduation.

Sadness may at times reign over the emotions of these now young adults, but they will become of their endeavors during school and be able to find their own personal happiness.

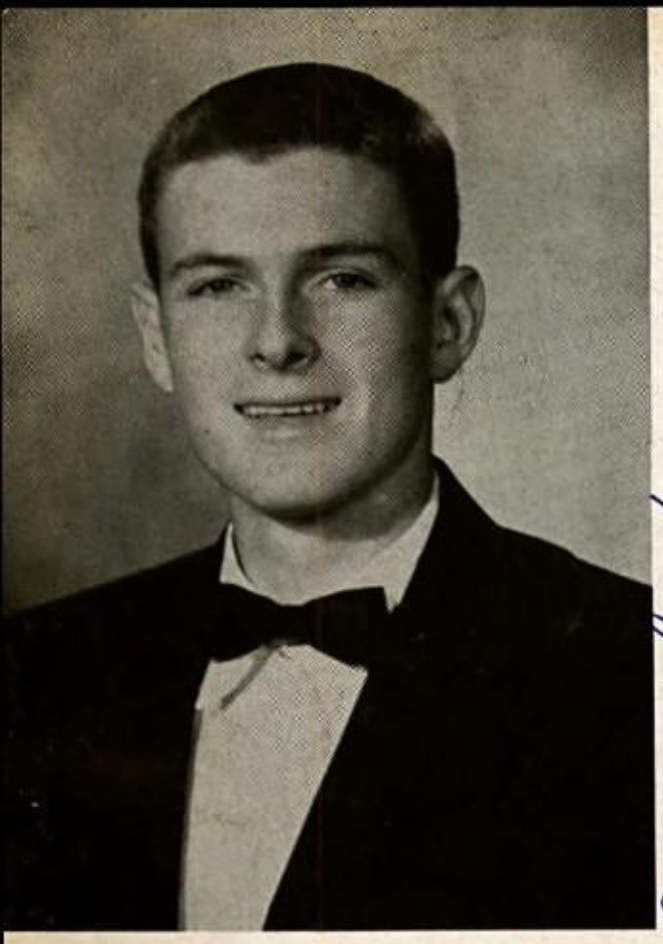

Best of luck in your future years at F.U.
& Alu Club
Cookie

SENIORS

CHARLES FRANKLIN ADAMS
"Cookie"

Course: General
Ambition: To become a coach
Credits: F.F.A. 1, 2, 3, Varsity Club 3, 4, Safety Patrol 1, 2, Varsity Track 1, 4, Varsity Football 3, 4, Varsity Basketball 1, Varsity Baseball 4, Debate Team 3, District Ten Champions 3, Member Junior Play, 4-H 1, 2, 3, 4.

JOHN HAVEN ALLEN
"Johnny"

Course: Business
Ambition: To be a success
Credits: Glee Club 3, Choral Club 4.

*

*

MILFORD CHARLES ALT
"Mickie"

Course: General
Ambition: To be a success in whatever I do
Credits: Library 1, 2, 3, Sergeant-at-Arms, 1, Treasurer 3.

RICHARD GLEN ANDERSON
"Richie"

Course: College Preparatory
Ambition: To become a jet pilot
Credits: Freshman Class Secretary, Sophomore Class President, Senior Class Vice-President, Junior Varsity Football 1, Junior Varsity Manager 4, F.F.A. 1, Latin Club 2, Hi-Y 2, 3, 4, Senior Band 1, 2, 3, 4, 4-H 1, 2, 3, 4.

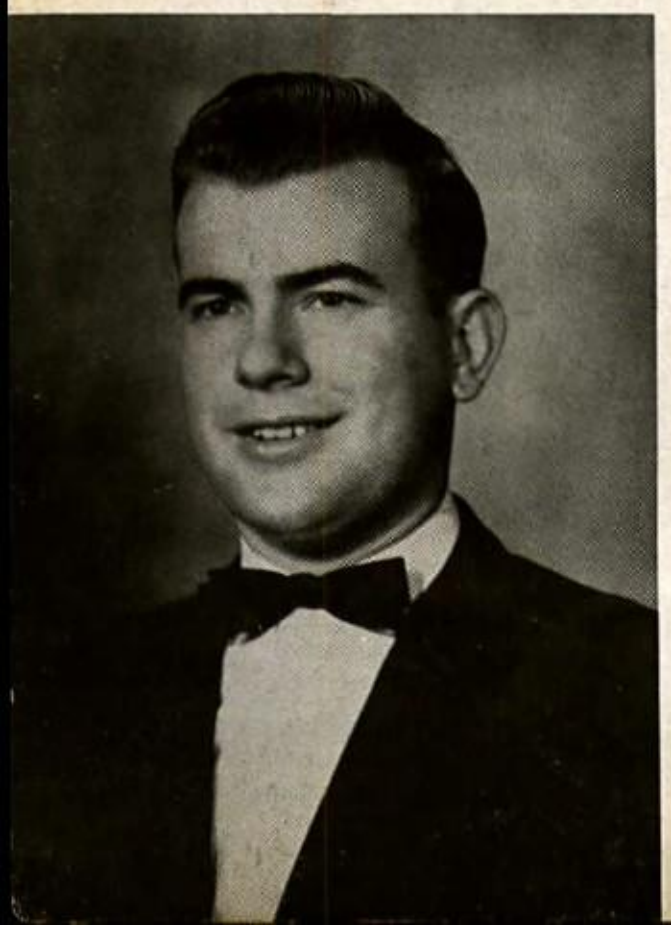

1959

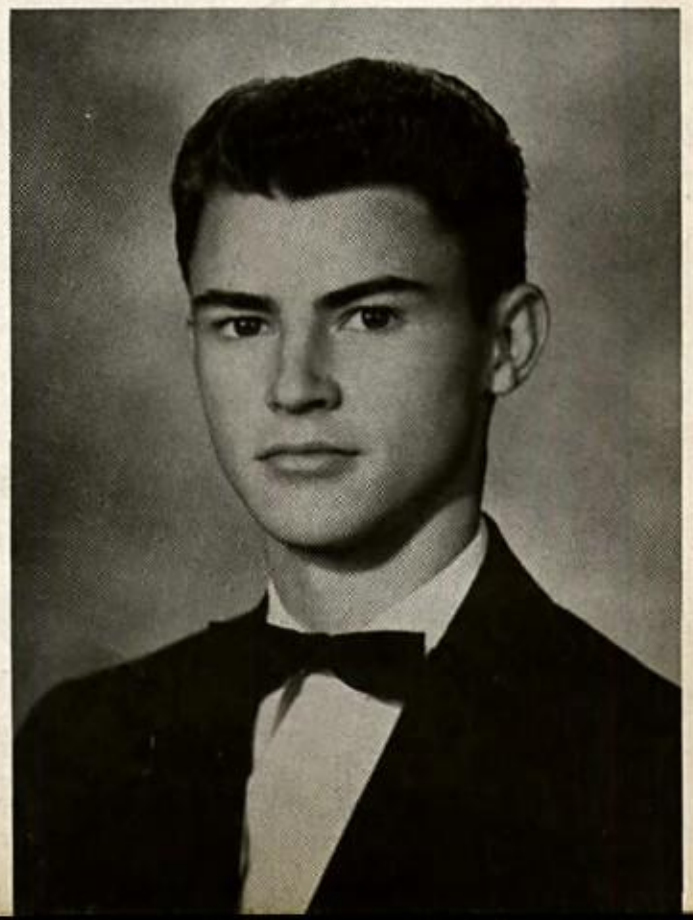

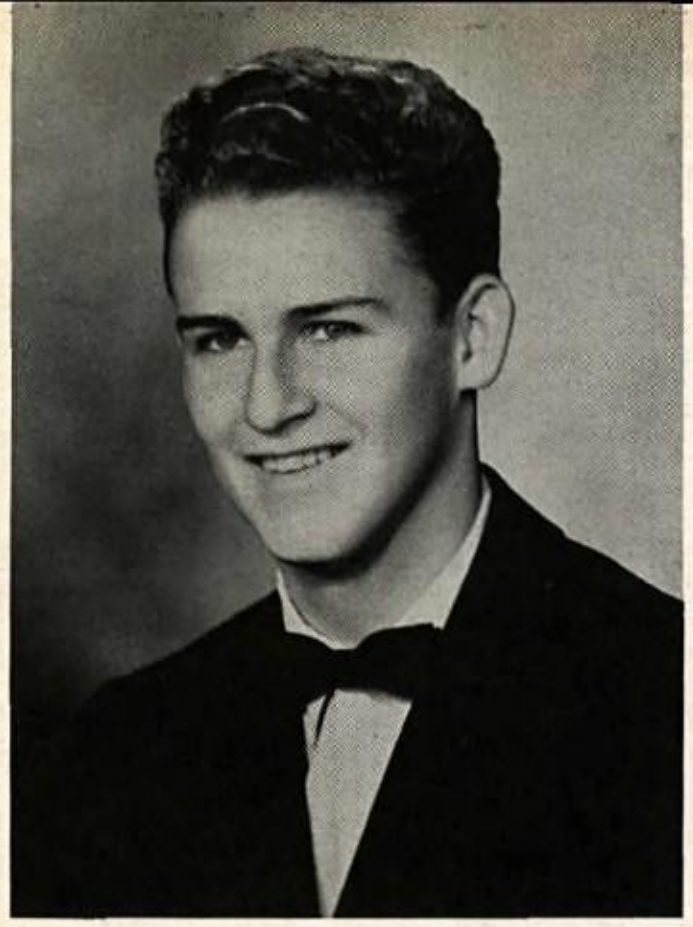

SENIORS

LONNIE GENE ARNOLD
"Lonnie"

Course: General
Ambition: To become a millionaire
Credits: F.F.A. 1, Football 4, Track 3, 4.

JOAN GAIL BALLOWE
"Joanie"

Course: Business
Ambition: To succeed in whatever I do
Credits: F.H.A. 2, 3, Secretary 3, F.B.L.A. 3, 4, 1st. Vice-President 4, Pep Club 3, 4, V.O.T. 4, Homeroom Secretary-Treasurer 3, Junior-Senior Prom Committee.

*

*

ANITA PEFFER BAME
"Nita"

Course: College Preparatory
Ambition: To be a nurse and travel
Credits: Marching Band 1, 2, 3, Concert Band 1, 2, 3, Tri-Hi-Y 1, 2, 3, 4, Pianist 1, 2, F.H.A. 1, 2, 3, Pep Club 3, 4, Latin Club 1, 2, 3, 4, Junior-Senior Prom Committee, Woodbine Staff Literary Manager, Junior Play Program Committee.

MARY WILLARD BARNSLEY
"Mary"

Course: College Preparatory
Ambition: To become a private secretary and go to college
Credits: Pep Club 2, 3, 4, President 4, Tri-Hi-Y 1, 2, 3, 4, Vice-President 4, Bowling Club 1, 2, 4, F.B.L.A. 2, Latin Club 1, 2, 3, 4, Monitor Commission 1, J.V. Cheerleader 2, Senior Class Secretary, Homeroom President 1, Treasurer 2, Glee Club 1, Treasurer 1, Intramurals 1, 2, Miss Freshman Class Beta Club Beauty Contest 1, Junior-Senior Prom Committee, Janus Ball Decorating Committee, Junior Play Committee, International Optimist Club Award 1958.

1959

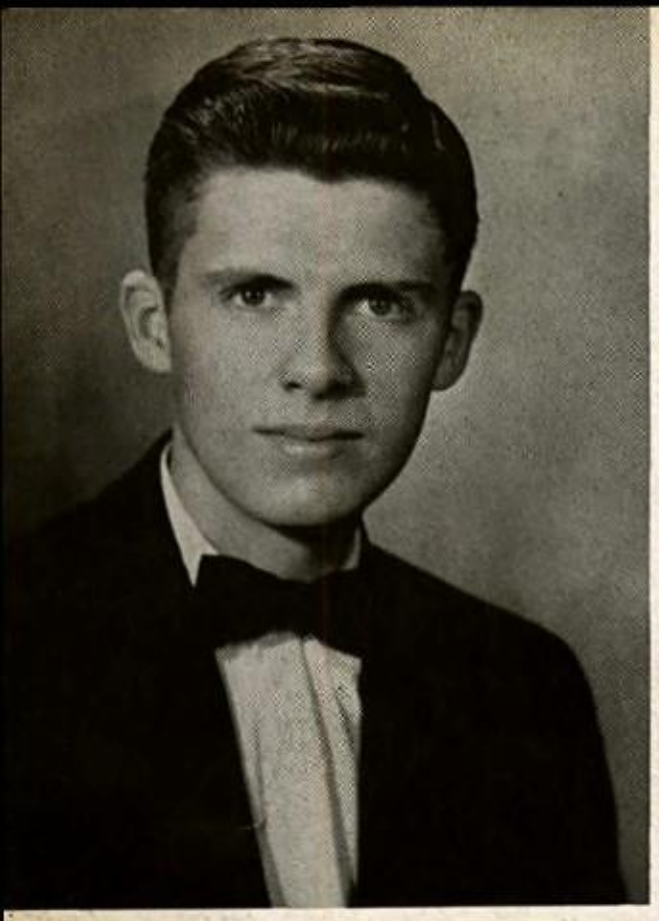

SENIORS

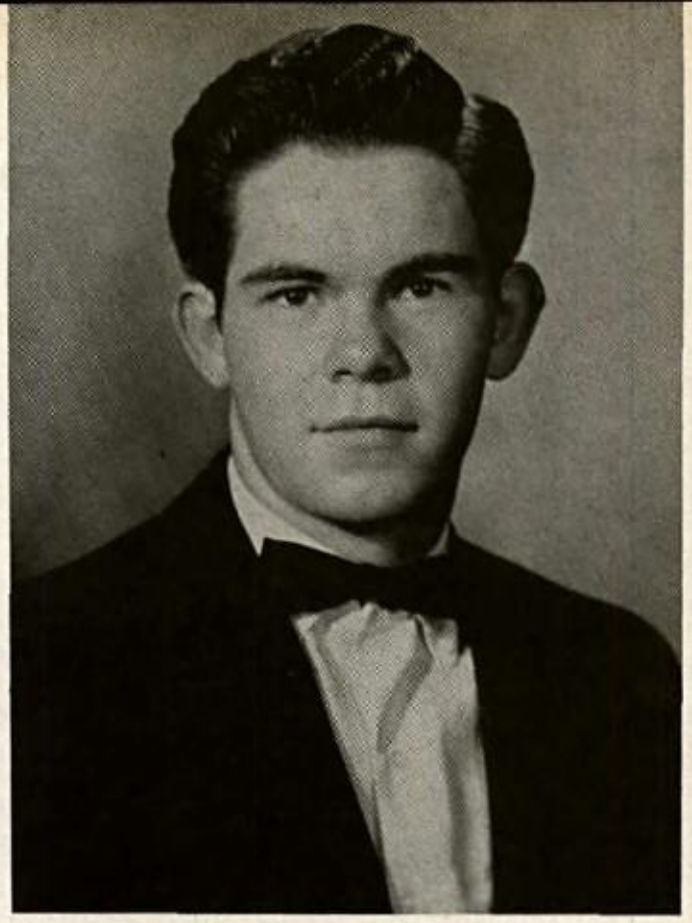

JAMES EDWARD BERRYMAN, JR.

"Jimmy"

Course: General
Ambition: To get the best out of life
Credits: F.F.A. 1, 2, Glee Club 1.

SAMUEL CARSON BLAYNEY

"Sam"

Course: Business
Ambition: To travel
Credits: D.E. 3, 4, F.F.A. 1, 2.

Best wishes to a real nice girl. Much luck & success in future years as Jolly Jacaranda

* *

LORRAINE PHYLLIS BOND

"Lorraine"

Course: College Preparatory
Ambition: To be a successful surgeon
Credits: Senior Band 1, Secretary 1, Freshman Class Treasurer, Homeroom-Treasurer 1, Beta Beauty Contest Winner 3, Miss Frederick County Contest Winner 3, Varsity Cheerleader 3, 4, Pep Club 3, 4, Junior-Senior Prom Committee, Latin Club 3, 4, Glee Club 3.

MARCIA DIANNE BOWERS

"Marty"

Course: General
Ambition: To be neither wealthy or wise, but to discover the most valuable thing of all, happiness
Credits: F.B.L.A. 2, 3, 4, Public Speaking Chairman 4, F.H.A. 1, 2, 3, 4, Scrapbook Committee 4, Tri-Hi-Y 2, 3, 4, Latin 1, Pep Club 3, 4, Debate Team 2, 3, District Ten Champions 2, 3, Woodbine Staff, Junior-Senior Prom Committee, Junior Play Committee.

1959

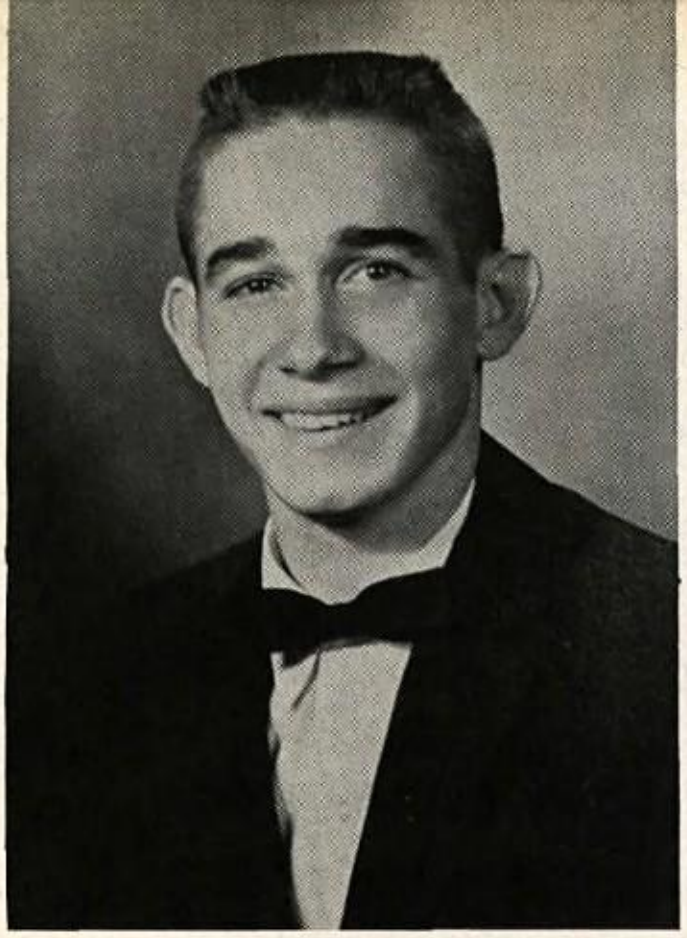

SENIORS

WILLIAM MATTHEW BOYCE, JR.
"Billy"

Course: General
Ambition: To try to settle down and live a happy life
Credits: 4-H 1, 2, 3, F.F.A. 1, Junior Band 1, Senior Band 2, 3, 4, Varsity Football 2, Manager 3, Boys' Monogram Club 3, 4, Junior-Senior Prom Committee, Woodbine Staff.

PHYLLIS JANE BRANNON
"Phyl"

Course: Business
Ambition: To be a secretary and later marry and be as good a wife and mother as my mother has been
Credits: F.H.A. 1, 2, 3, F.B.L.A. 2, 3, 4, Parliamentarian 4, Bowling Club 2, 3, Reporter 3, Girls' Monogram Club 4, Pep Club 3, 4, V.O.T. 4, Beta Club 3, Junior Class Secretary, Senior Class President, Intramurals 2, 3, Homeroom Secretary 2, President 3, Junior-Senior Prom Committee, Junior Class Play Committee, Fashion Show 3, Beta Beauty Contest 3, 4, Homecoming Princess 4.

SHIRLEY ANN BRAITHWAITE
"Shirley"

Course: Business
Ambition: To make a good housewife
Credits: F.H.A. 1, 2, 3, 4, F.B.L.A. 3, D.E. 4.

NANCY ANN BRILL
"Nan"

Course: General
Ambition: To be a nurse and make the world happy
Credits: F.H.A. 1, 2, 3, 4, Junior Chapter Degree, Scrapbook Committee 3, Parliamentarian 4, Fair Committee 4, 4-H 1, 2, 3, F.B.L.A. 2, Decoration Committee Fashion Show 2, Tri-Hi-Y 3, 4, Pep Club 3, 4, Bowling Club 3, 4, Co-Captain 3, Reporter 4, Captain 4, Choral Club 2, Acappella 3, Homeroom Vice-President 2, Secretary 3, President 4, S.C.A. Representative 1, Junior Class Vice-President, Junior-Senior Prom Committee, Chairman, Junior Play Committee, Safety Patrol 1, Usherette Beauty Contest 3.

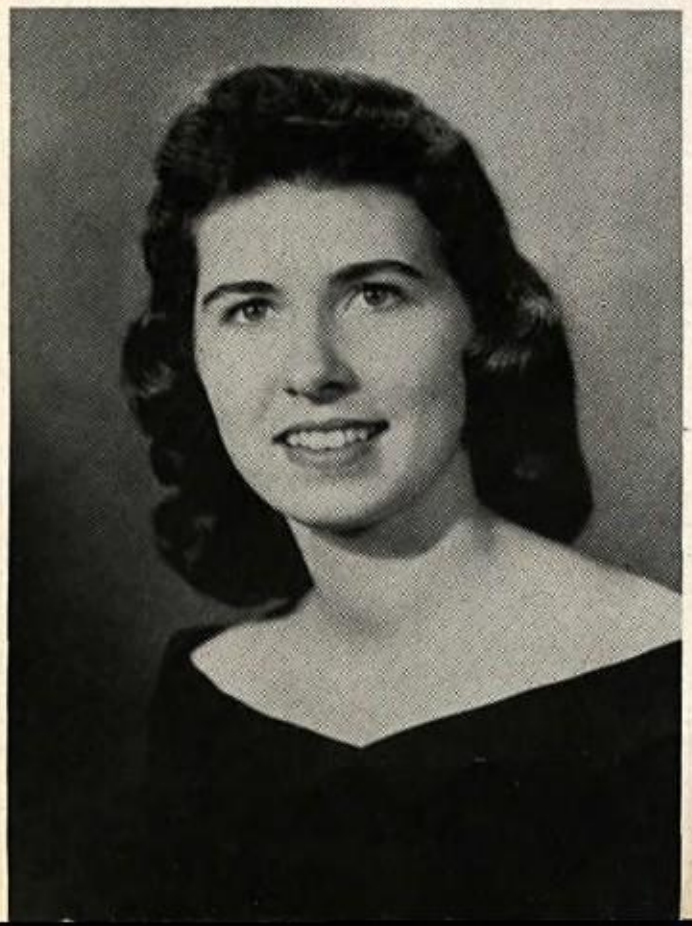

1959

SENIORS

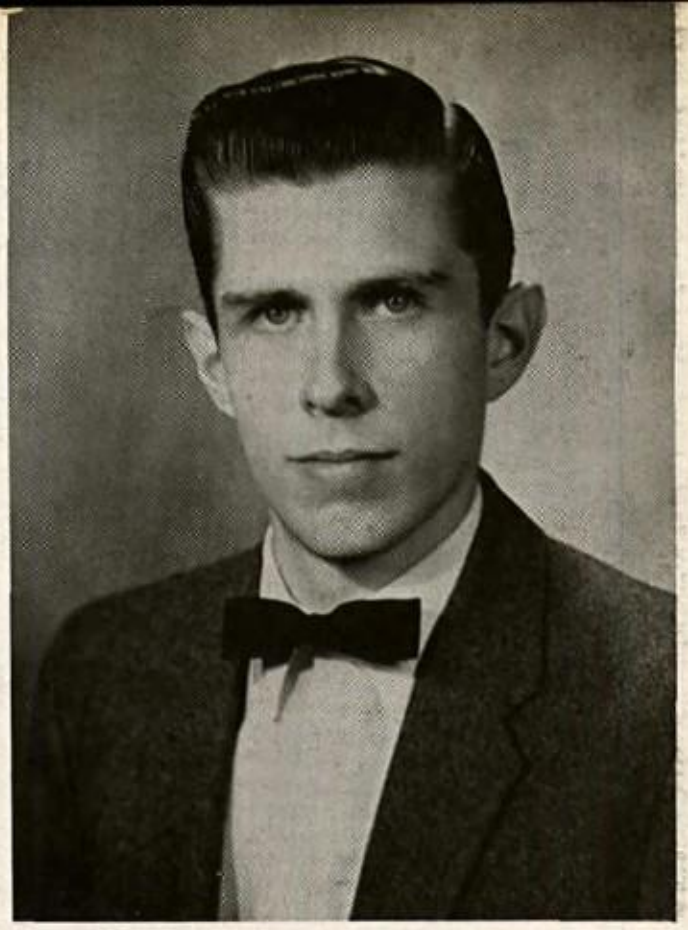

DONALD LEROY BROWN

"Donnie"

Course: General
Ambition: To become a millionaire
Credits: Latin Club 1, 2, 3, 4, Hi-Y- 1, 2, 3, 4, Treasurer 1, Junior Band 1, Senior Band 2, 3, 4-H 1, Junior-Senior Prom Committee, Junior Play Committee, Woodbine Staff Photography Manager.

ROBERT LEE BROWN

"Bobby"

Course: College Preparatory
Ambition: To be a minister
Credits: S.C.A. Member 1, 2, Hi-Y 1, 2, 4, Latin Club 1, Junior Band 1, Senior Band 2, Homeroom President 1, 4; Monitor 2; Junior Class President, Junior Play Member, Most Outstanding Junior Boy, Junior-Senior Prom Committee Chairman, Advertising Committee; Junior Class Play Manager, Key Club 3, 4, Social Committee 4, J.V. Football 1, Manager, Track Manager 1, Varsity Basketball 2, Manager 3, 4, Woodbine Staff Sports Manager.

HENRY LEE BROWN

"Sonny"

Course: College Preparatory
Ambition: To go to college and major in chemistry
Credits: Key Club 3, 4, Hi-Y 1, 2, 3, 4, Treasurer 2, Latin Club 1, 2, 3, 4, 4-H 1, Woodbine Staff, Junior-Senior Prom Committee, Junior Play Committee.

*

*

JANICE ELAINE BRUMBACK

"Jeb"

Course: General
Ambition: To go to Marion College
Credits: F.H.A. 1, 2, 3, Tri-Hi-Y 1, 2, Pep Club 1, 2, 3, 4, J.V. Cheerleader 3, Majorette 1, 2, 3, Beta Beauty Contest Winner 3, F.B.L.A. 2, Bowling Club 2, 3, 4, D.E. 3, Treasurer, Junior Play Usherette, 4-H 1.

1959

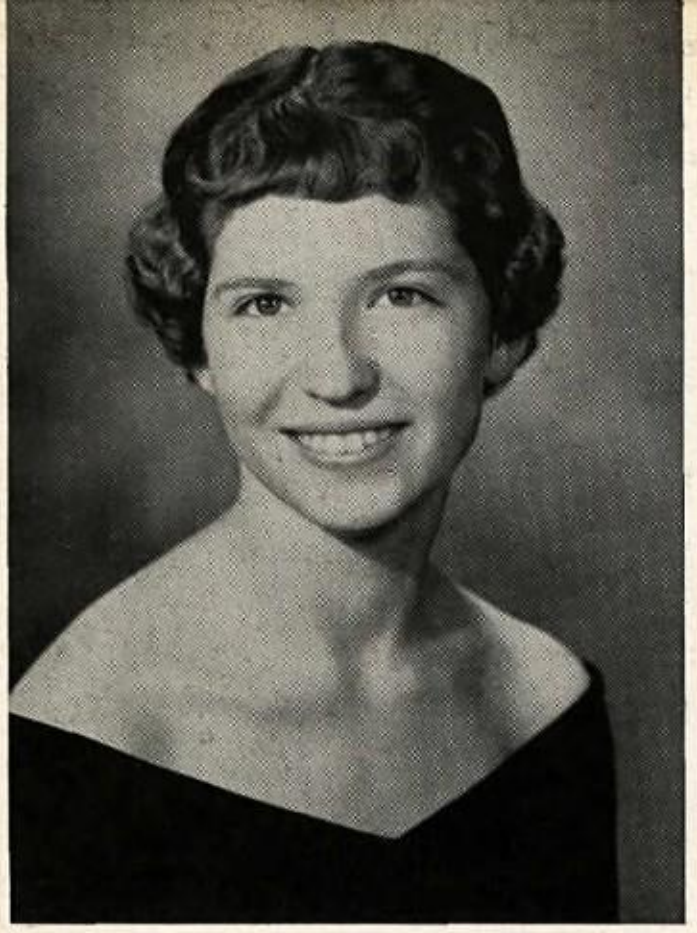

SENIORS

CAROLE ANN CAMPBELL
"Shorty"

Course: Business
Ambition: To be successful in everything and to be helpful to everyone I can
Credits: Student Co-operative Association 3, 4, Vice-President 3, Homeroom Representative 4, F.B.L.A. 2, F.H.A. 2, Tri-Hi-Y 3, Beta Club 3, 4, President 3, Pep Club 3, 4, Secretary 4, Homeroom Secretary-Treasurer 3, Usherette Baccalaureate Service 3, Usherette Commencement 3.

MARY KAY CARPENTER
"Kay"

Course: General
Ambition: To be a elementary school teacher
Credits: Pep Club 2, 3, 4, Treasurer 4, Bowling Club 1, 2, 3, 4, J.V. Cheerleader 2, Tri-Hi-Y 1, 2, 3, 4, Latin Club 1, 2, 3, 4, F.B.L.A. 2, Homeroom Vice-President 1, S.C.A. Representative 3, Intramurals 1, 2, Junior-Senior Prom Committee, Janus Ball Committee 2.

FLORA SHIRLEY CARLSON
"Floria Bell"

Course: General
Ambition: To get married and be happy; successful in anything I attempt to do in life
Credits: F.H.A. 1, 2, 3, Glee Club 2, 3, Art Club 1, 2, D.E. 4, Junior-Senior Prom Committee.

*

*

LOIS BELLE CARPER
"Lois"

Course: College Preparatory
Ambition: To be a nurse
Credits: Latin Club 4, F.H.A. 3, Glee Club 1, Choral Club 2, A Cappella Choir 4, Beta Club 4.

1959

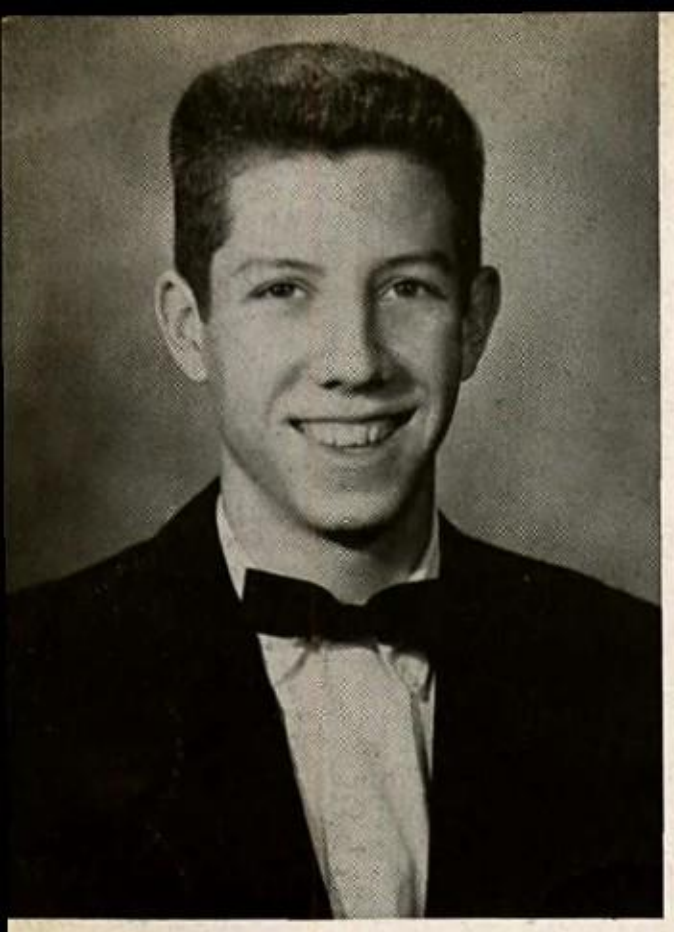

SENIORS

RALPH EUGENE CLEM
"Ralph"

Course: General
Ambition: To own a pony farm
Credits: F.F.A. 4

SHIRLEY ANN CLEMONS
"Shirley"

Course: Business
Ambition: To be successful in whatever I do
Credits: F.H.A. 1, 2, 3, F.B.L.A. 3, 4, Varsity Cheerleader 3, 4, Captain 4, Bowling Club 3, Pep Club 3, 4, Girls' Monogram 3, 4, President 4, Homeroom President 3, Secretary-Treasurer 2, 4, V.O.T. 4, Treasurer 4, Usherette Junior Class Play, Intramurals 1, 2, 3.

*

*

SHELBY JEAN CLOWSER
"Shelby"

Course: Business
Ambition: To do my best and eventually become a telephone operator
Credits: F.B.L.A. 3, 4, F.H.A. 1, V.O.T. 1.

THOMAS NORWOOD COFFEY
"Thomas"

Course: General
Ambition: To graduate and eat, drink, and be merry
Credits: Spanish Club 1, 2, 3, 4, Hi-Y 1, 2.

1959

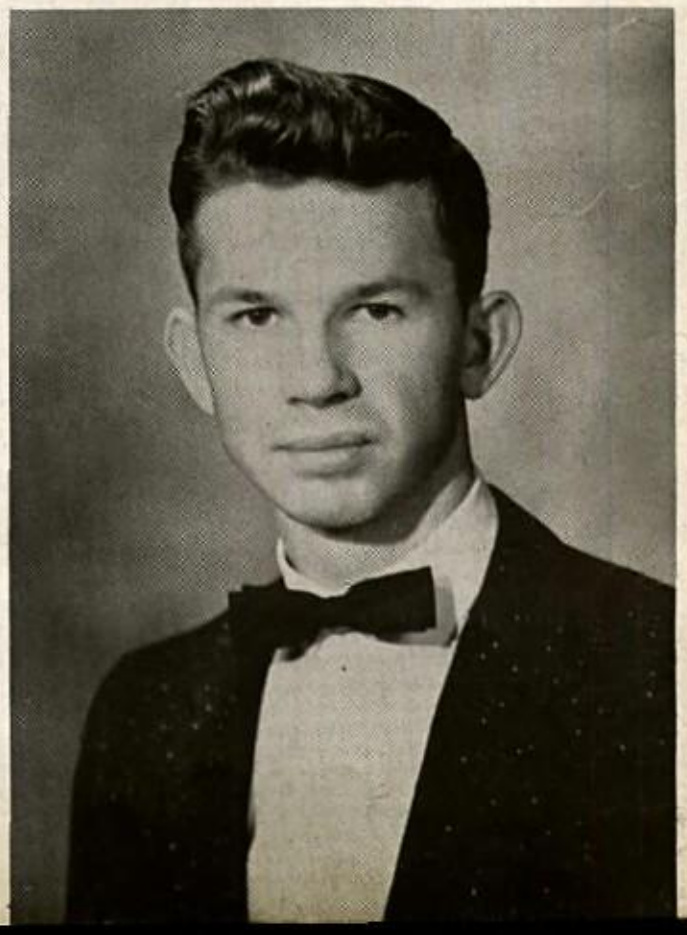

SENIORS

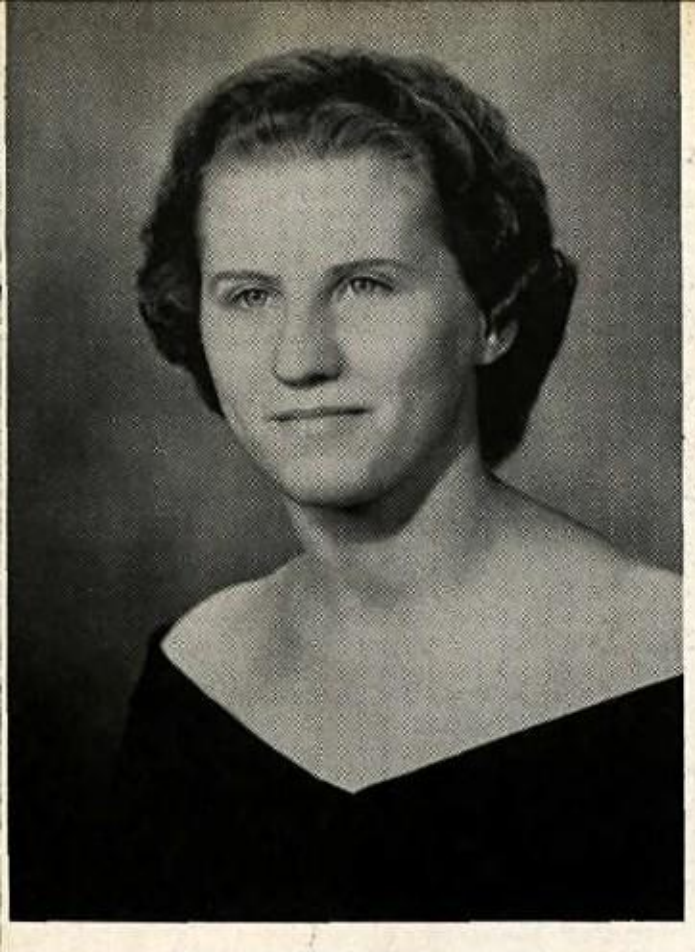

HELEN ELNOR COMBS
"Helen"

Course: General
Ambition: To be an airline hostess.
Credits 4-H 1, 2, 3, 4, F.H.A. 1, 2, 4, F.B.L.A. 1, Girls' Monogram Club 1, Intramurals 1, 2.

BETTY JEAN CONARD
"Bet"

Course: Business
Ambition: To be a secretary
Credits: F.H.A. 2, V.O.T. 4.

*

*

ROBERT JAMES CONNELLY
"Bob"

Course: College Preparatory
Ambition: To go to the U.S. Air Force Academy and become an aeronautical engineer
Credits: Hi-Y- 1, 2, 3, 4, Secretary 2, Woodbine Staff, Spanish Club 1, 2, 3, Library Club 1, 2, 3, Vice-President 3, 4-H 1, Junior Play Committee, Junior-Senior Prom Committee.

ALICE FAYE COOPER
"Alice"

Course: College Preparatory
Ambition: To be a success in anything I try to do
Credits: F.H.A. 1, 2, 4, Bowling Club 1, 2, 3, 4, Choral Club 1, 2, A Cappella Choir 3, 4, Latin Club 2, 3, 4.

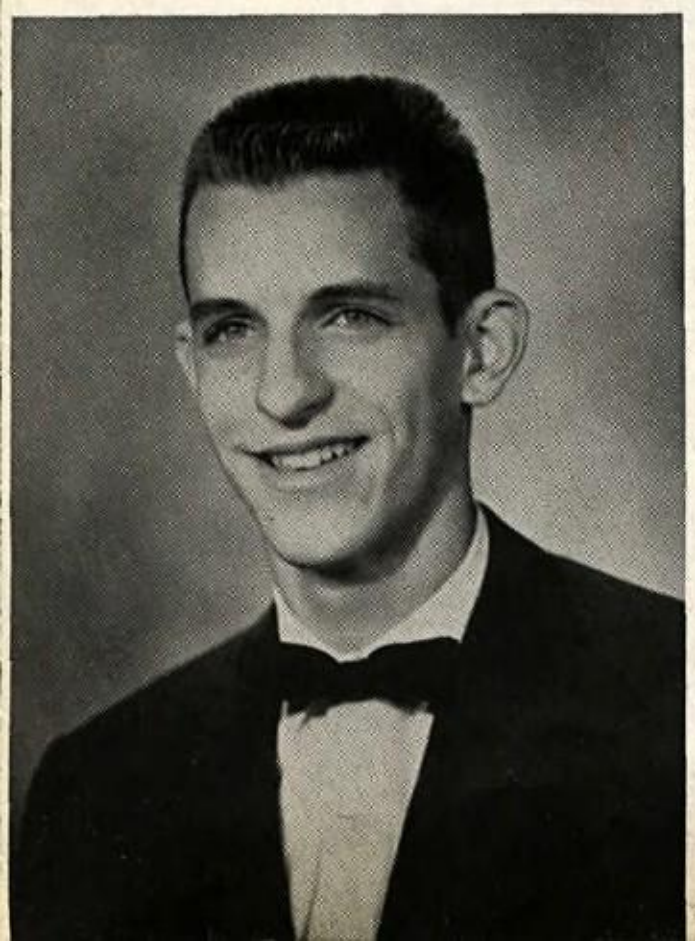

1959

SENIORS

KATHLEEN PLEASANT CROSEN
"Kitty"

Course: Business
Ambition: To be a succe[illegible] [illegible]usewife
Credits: F.H.A. 1, 2 [illegible] 4-H 1.

SHIRLEY ANN CROSEN
"Shirley"

Course: Business
Ambition: To have a part in the medical world
Credits: Tri-Hi-Y 2, 3, 4, Pianist 3, 4, F.H.A. 1, 2, 3, F.B.L.A. 2, 3, Beta Club 3, 4, Homeroom-President 4, V.O.T. 4.

NANCY JANE DAVIS
"Nancy"

Course: Business
Ambition: To be a success in whatever I do and to go to Texas
Credits: Girls' Monogram Club 2, 3, Pep Club 1, 2, 3, 4, Beta Club 3, 4, Vice-President 4, Glee Club 1, Choral Club 2, A Cappella Choir 3, Beta Beauty Contest 1, 2, Frederick County Beauty Contest 2, Majorette 1, 2, Junior Play Committee, J. V. Cheerleader 1, 2, Junior-Senior Prom Committee, 4-H 1, 2, Bowling Club 1, 2, 3, V.O.T. 4, Secretary 4, F.H.A. 1, 2, 3, F.B.L.A. 2, 3, 4, Fashion Show 2.

*

*

CONARD WASHINGTON
DE HAVEN, JR.
"Connie"

Course: Agriculture
Ambition: To become a successful cattleman and farmer
Credits: Glee Club 4, F.F.A. 1, 2, 3, 4.

1959

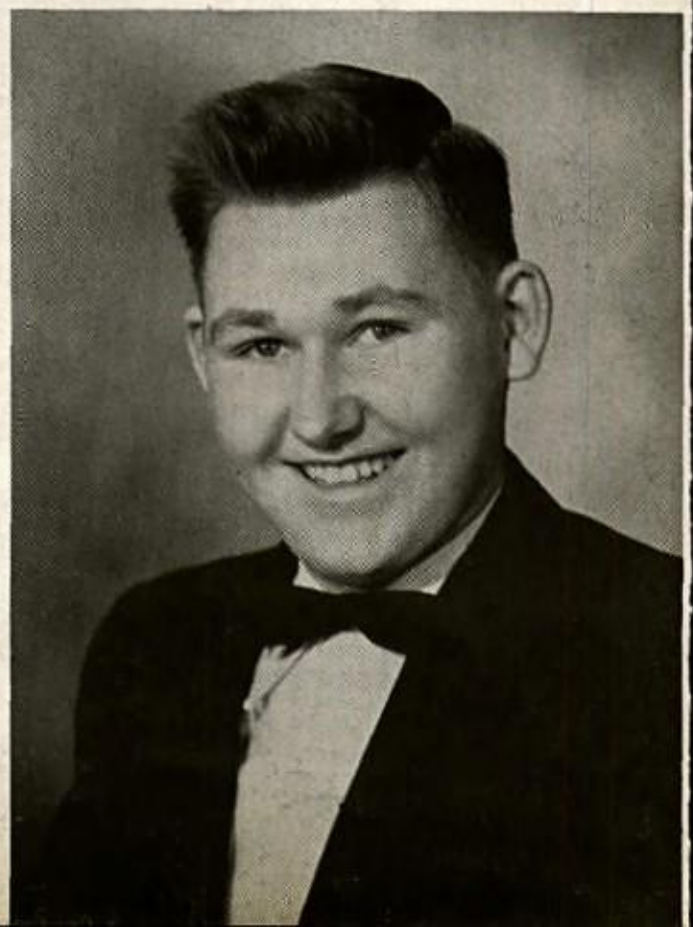

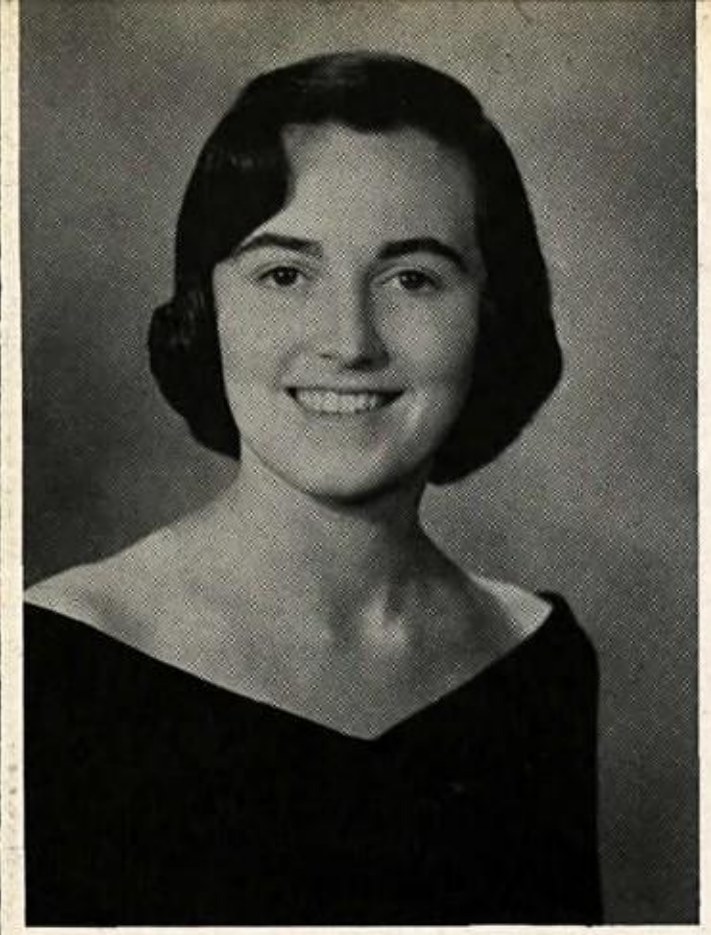

SENIORS

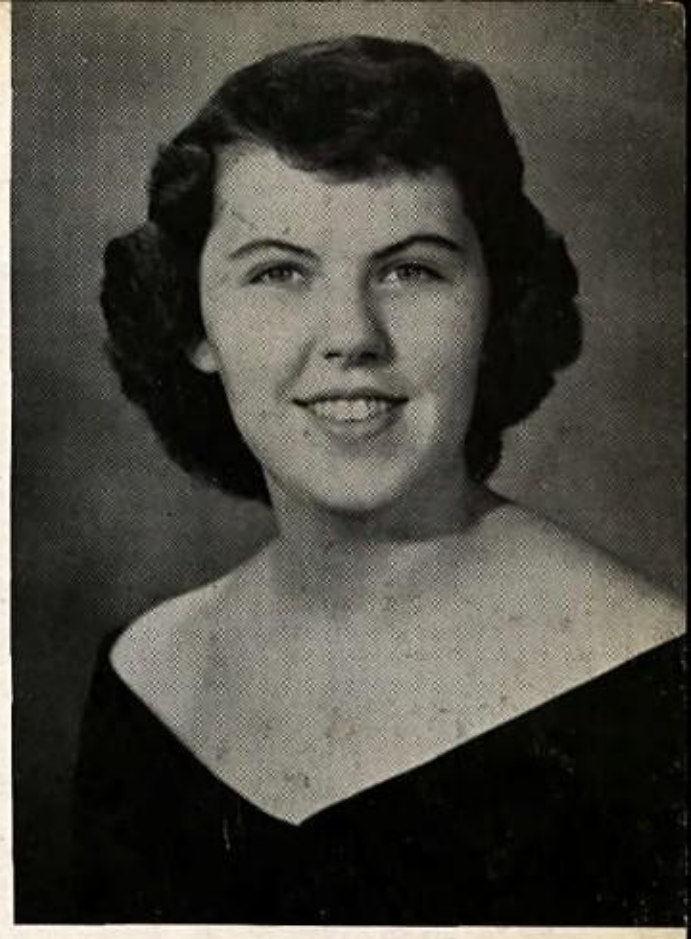

JOANNE FRANCES DE HAVEN
"Jo"

Course: Business
Ambition: To go to college and become a successful physical education teacher
Credits: F.H.A. 1, 2, 3, 4, Pep Club 2, 3, 4, Reporter 3, Bowling Club 2, 3, 4, Treasurer 3, 5th Place National Bowling Tournament 3, Glee Club 1, 2, 3, Vice-President 2, J.V. Cheerleader 2, 4-H 1, 2, Homeroom Representative S.C.A. 1, President 3, Junior - Senior Prom Committee, Junior Class Play Program Chairman, Intramurals 2, Woodbine Staff.

PATRICIA KAY DE HAVEN
"Pat"

Course: Business
Ambition: To be a successful secretary and homemaker
Credits: Library Club 1, 2, 3, Treasurer 1, Secretary 2, President 3, F.B.L.A. 2, 3, 4, Convention Delegate, Latin Club 1, 2, Pep Club 3, 4, V.O.T. 4.

*

*

LENA FAYE DENSON
"Faye"

Course: College Preparatory
Ambition: To become a good nurse and make Ronnie happy
Credits: F.H.A. 1, 2, 3, 4, Songleader 2, 4-H 1, 2, 3, 4, Secretary 3, Choral Club 2, A Cappella Choir 3, 4, Soprano Section Leader 3, Representative All - State Chorus 3, Latin Club 3, 4, F.B.L.A. 3, Bowling Club 1, 2, Pep Club 4, Substitute Varsity Cheerleader 4, Sophomore Class Vice-President, Junior-Senior Prom Committee.

STEWART ALLEN DE HAVEN
"Stu"

Course: General
Ambition: To help myself and others in life
Credits: Junior - Senior Prom Committee 3, Monitor Commision 4, Senior Trip Committee Chairman.

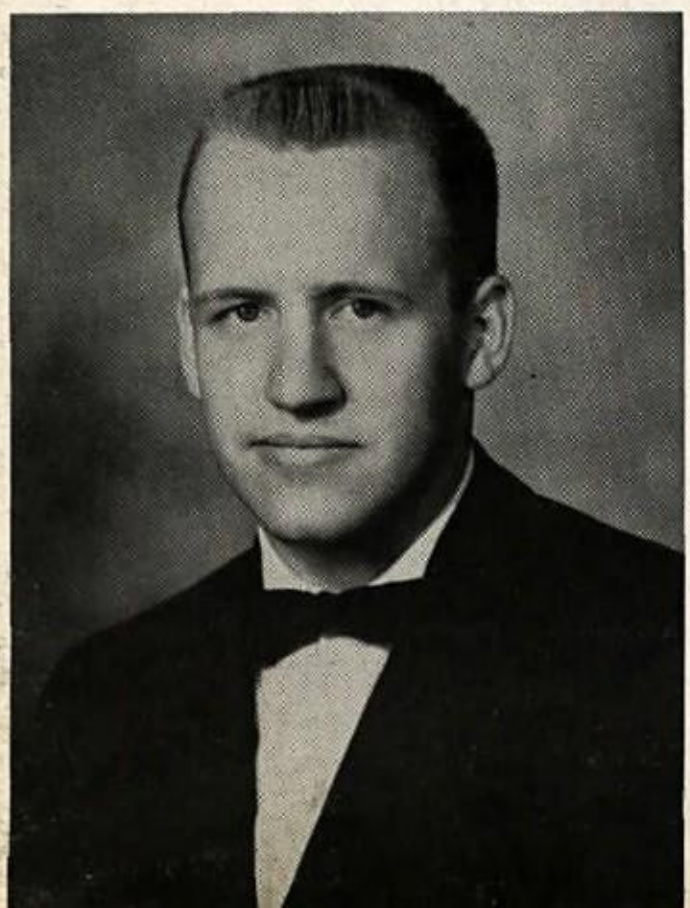

1959

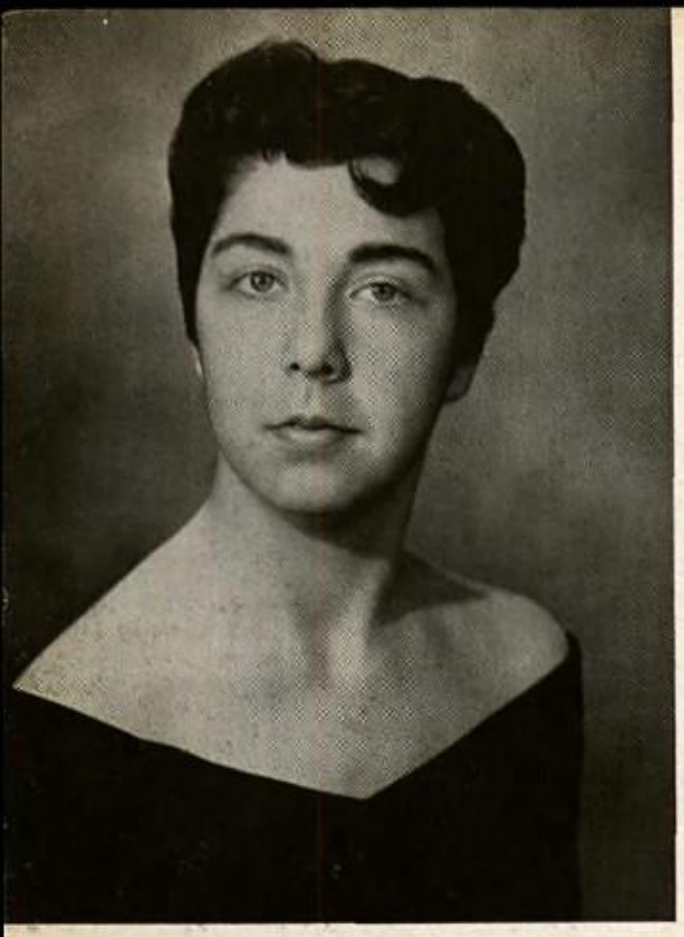

SENIORS

BARBARA ANN DODSON
"Barb"

Course: Business
Ambition: To be a secretary
Credits: F.H.A. 1, 2, 3, 4, Bowling Club 1, 4, Art 4, F.B.L.A. 4.

JANET MARIE DODSON
"Jan"

Course: Business
Ambition: To graduate and be successful in my work regardless of what it may be
Credits: F.H.A. 1, 2, 3, 4, Treasurer 4, Junior Chapter Degree, Federation Reporter, Junior - Senior Prom Committee, F.B.L.A. 2, 3, 4, Girls' Monogram Club 3, 4, Recorder 4, Woodbine Staff, Wood Post Staff Exchange Editor, Homeroom S.C.A. Representative 4, Intramurals 1, 2, 3, 4, Monitor Commission 1.

*

*

ELANA JANET DUNCAN
"Janet"

Course: College Preparatory
Ambition: To be happy, successful in anything I attempt to do
Credits: Spanish Club, 3, 4, President 4, Latin Club 1, 2, 3, 4, Tri-Hi-Y 1, 2, 3, 4, Bowling Club 1, 2, 3, 4, President 4, 5th Place National Bowling Tournament 3, Monogram Club 2, 3, 4, Pep Club 3, 4, Intramurals 1, 2, 3, 4, Junior Class Play Cast, Senior Representative Honor Court, Wood Post Advertising Manager, Girls' State Representative of Junior Class, Junior-Senior Prom Committee.

AUDREY VIRGINIA DRIVER
"Audie"

Course: Business
Ambition: To join the W.A.C.'s and take up secretarial training
Credits: F.H.A. 1, 2, 3, Art Club 3, D.E. 4.

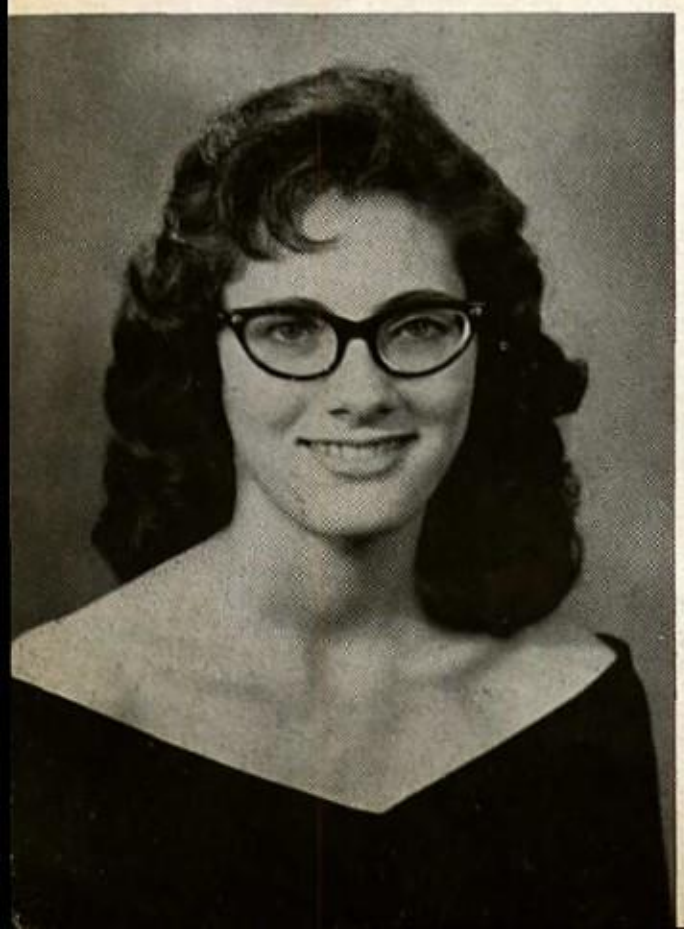

1959

SENIORS

BETTY JEAN DYKE
"Betty"

Course: Business
Ambition: To be successful in everything that I do
Credits: F.H.A. 1, 2, 4.

PHYLLIS YVONNE EATON
"Phyl"

Course: Business
Ambition: To always walk in the way that would be pleasing in the sight of others
Credits: F.H.A. 1, 2, 3, 4, F.B.L.A. 2, 3, 4, D.E. 4.

*

*

DAVID WILLIAM FISHBACK
"Dave"

Course: College Preparatory
Ambition: To be a private investigator
Credits: F.F.A. 1, 2, Glee Club 2, Choral Club 3, Homeroom Representative 1.

JAMES PRICE FLOWERS, JR.
"Jimmy"

Course: General
Ambition: To be an automobile mechanic
Credits: Key Club 2, 3, 4, Vice-President 3, F.F.A. 1, 2, 3, Band Junior 1, Senior 2, 3, 4.

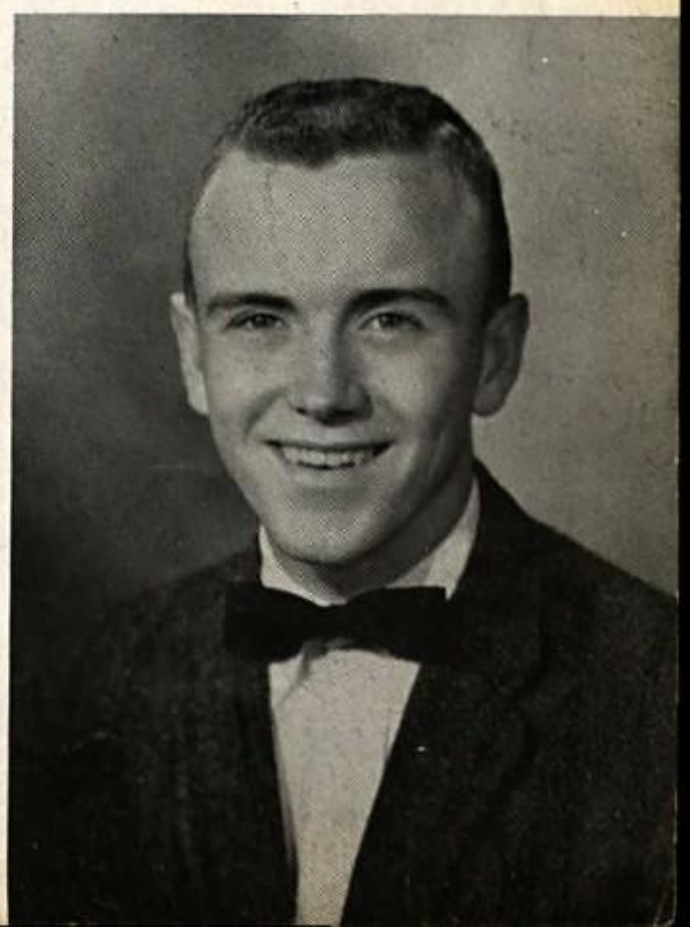

1959

SENIORS

PEGGY ANN FRANKLIN

"Peg"

Course: Home Economics
Ambition: To be a success in anything I do
Credits: F.H.A. 1, 2, 3, 4, Treasurer 2, Finance Committee 2, Program Planning Committee 3, Superintendent of Fair 3, State Convention 1, 2, 3, State Chorus 2, Sweepstakes Winner 3, 4-H 1, 2, 3, 4, President 2, Song Leader 3, Bowling 1, 2, 3, 4, 5th Place National Tournament 3, Tri-Hi-Y 1, 2, 3, 4, Pep Club 2, 3, 4, Treasurer 3, Glee Club 1, 2, President 2, A Cappella Choir 3, 4, Reporter 4, F.B.L.A. 3, Daughter's of the Star Federation President 4, Junior Play Committee 3, Junior-Senior Prom Committee, Beta Beauty Contest 1, 3, 4.

JOANNA ULDINE GLOVER

"Jo"

Course: Business
Ambition: To be successful and eventually become an executive secretary
Credits: Representative S.C.A. 3, 4, Student Council 3, 4, F.B.L.A. 3, 4, Treasurer 4, F.H.A. 1, 2, 3, 4, V.O.T. 4, Beta Club 4.

NORMA JOYCE GARRETT

"Joyce"

Course: General
Ambition: To be a secretary
Credits: F.H.A. 1, 2, 3, 4, Choral Club 4,

*

*

Sandra Sweet
Best of luck
to a
Senior
Sandra

LINDA LEE GRAW

"Lynn"

Course: Business
Ambition: To become a history or physical education teacher
Credits: Girls' Monogram Club 3, 4, Homeroom Representative S.C.A. 4, F.B.L.A. 2, 3, 4, Woodbine Staff, F.T.A. 3, Choral Club 1, Intramurals 1, 2, 3, 4.

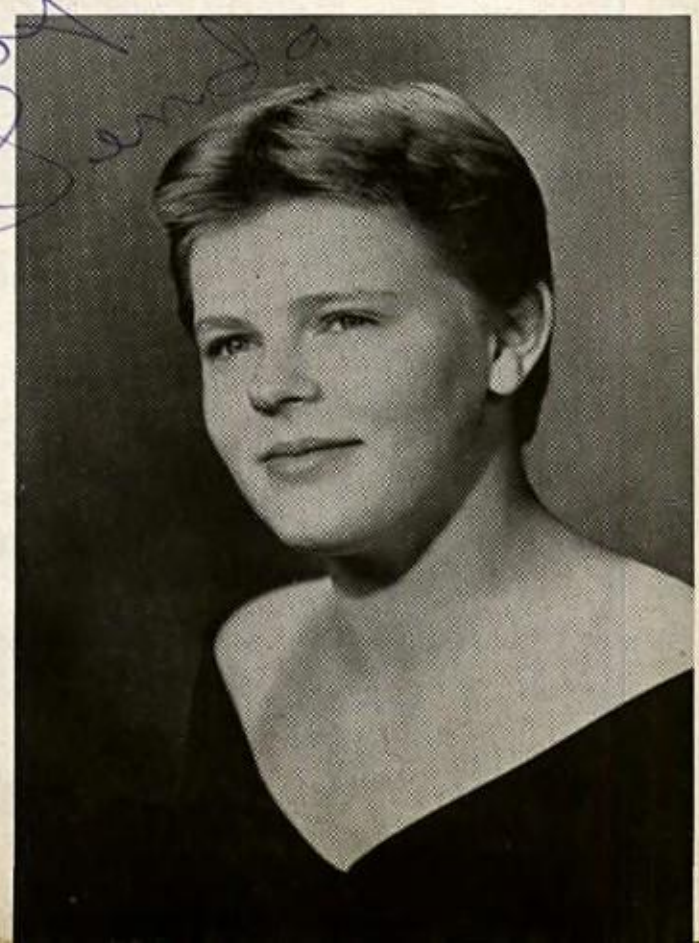

1959

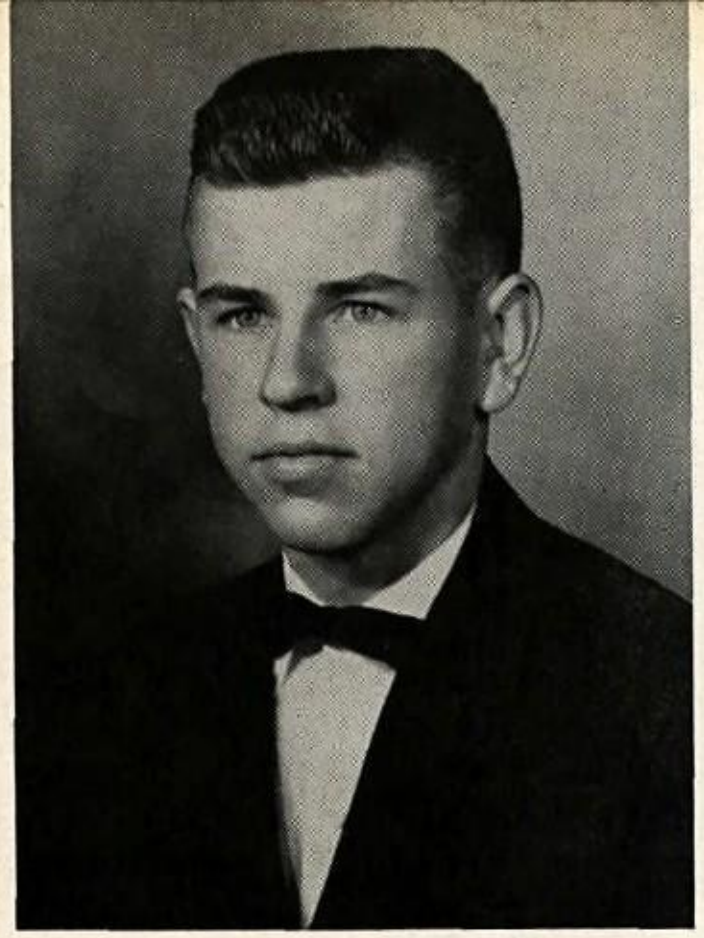

RONALD LEE GREENE

"Ronnie"

Course: Agricultural
Ambition: To do my best at all times
Credits: F.F.A. 1, 2, 3, 4, 4-H 1, 2, 3, 4, Vice-President 3, Reporter 4.

Sandra best wishes to a nice girl.
Ronnie

SENIORS

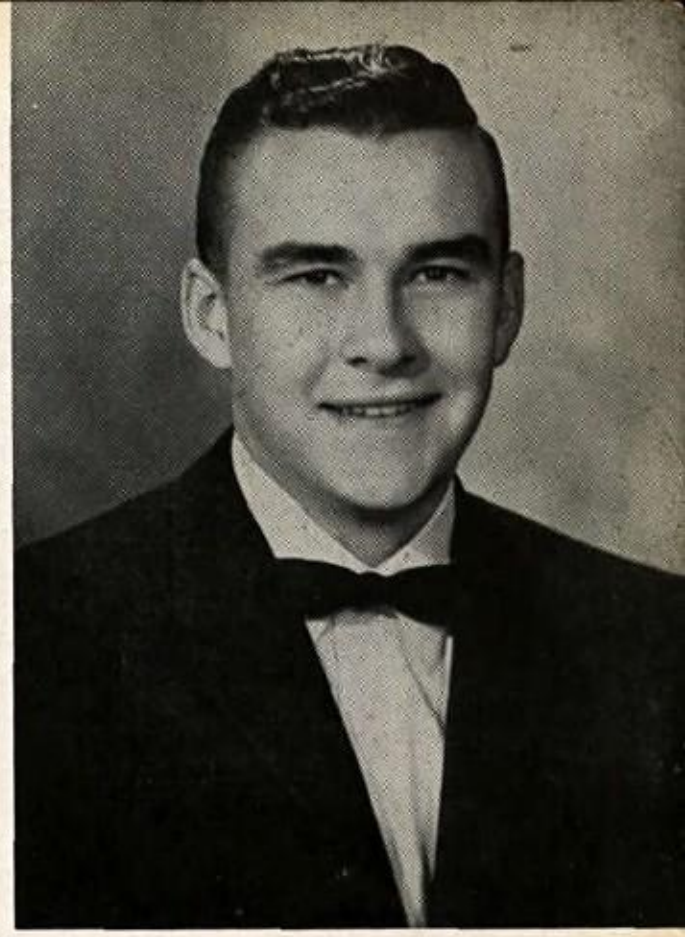

RONALD WILLIAM GROVE

"Ronnie"

Course: General
Ambition: To become a state policeman
Credits: F.F.A. 1, 2, 3, D.E. 3, 4.

*

GARY RICHARD HAINES

"Rich"

Course: General
Ambition: To work for our democracy

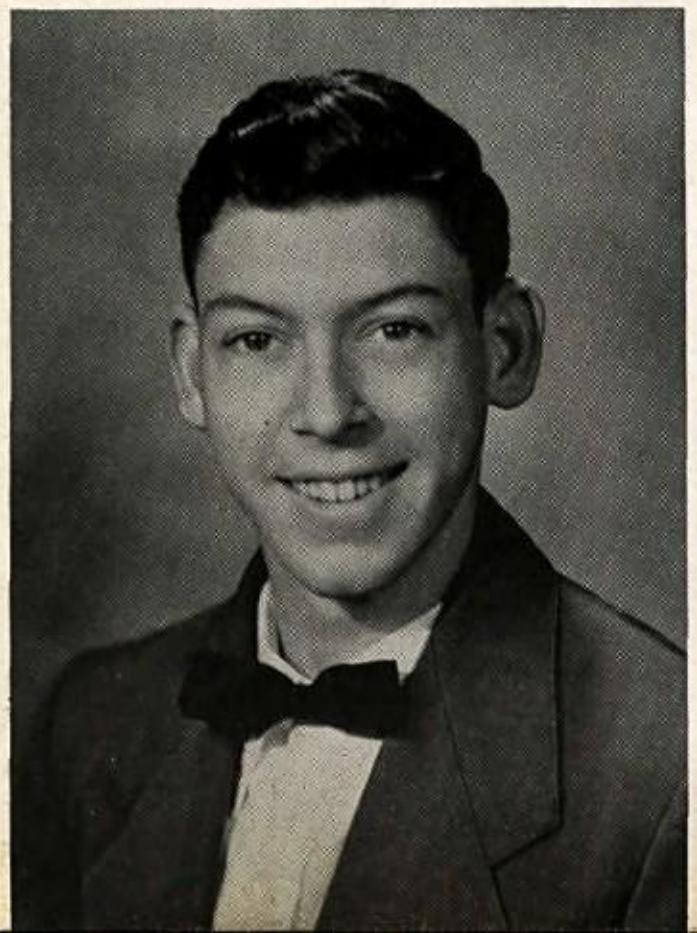

*

BOYD THOMAS HANCHER

"Tommy"

Course: College Preparatory
Ambition: To go to college and eventually become an engineer
Credits: Spanish Club 1, 2, 3, 4, Junior-Senior Prom Committee, Member Junior Class Play, Senior Class Treasurer, Woodbine Staff Business Manager, Wood Post Staff Circulation Manager, Beta Club 4.

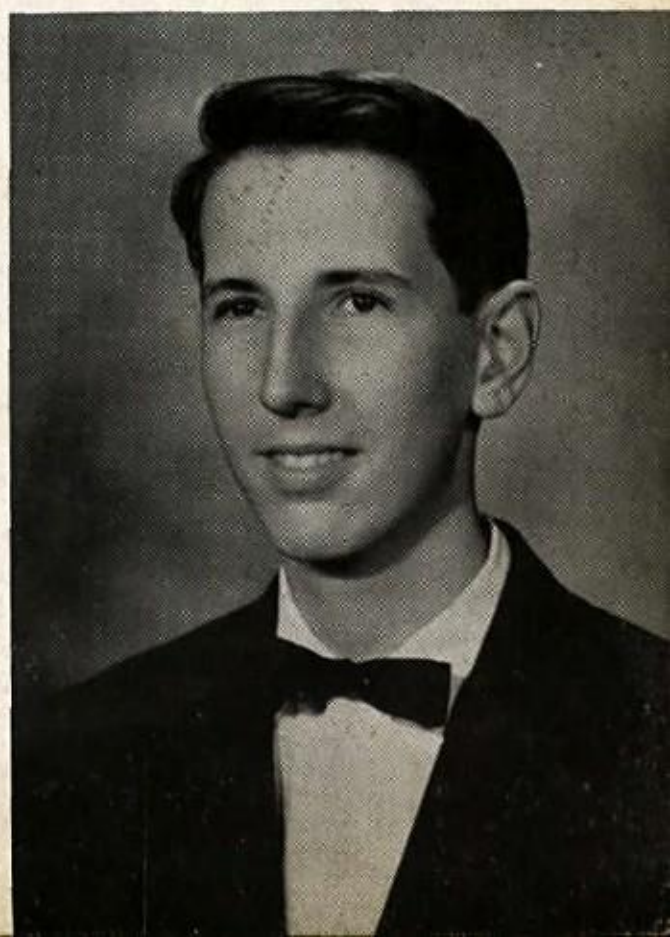

1959

SENIORS

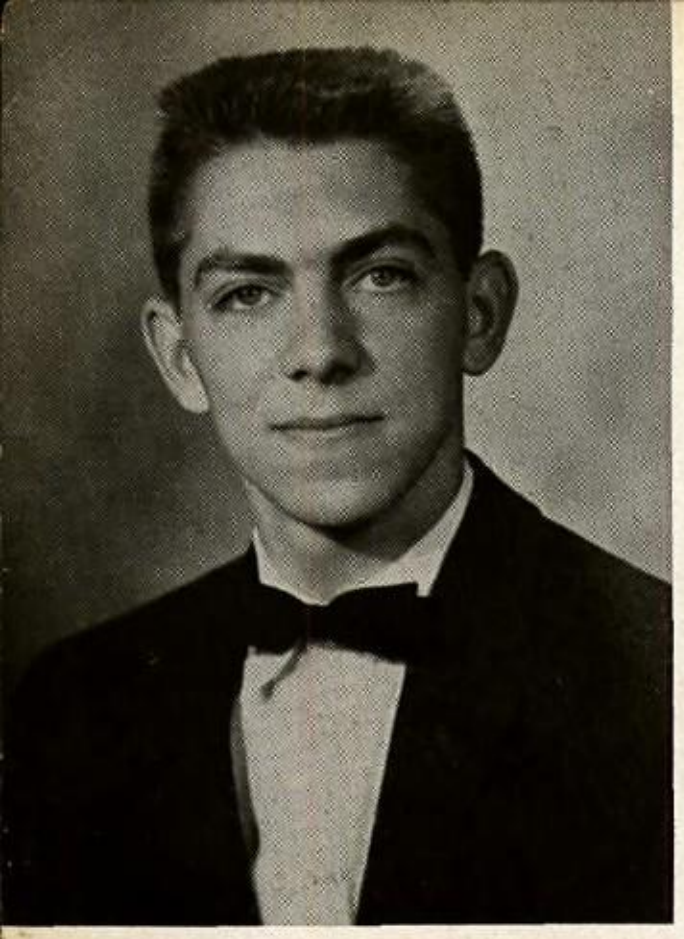

GARNET MONROE HEISHMAN

"Monroe"

Course: Agricultural
Ambition: To be a jet pilot
Credits: F.F.A. 1, 2, 3, 4, Executive Committee 3, Rifle Team 3, F.F.A. Basketball 3, 4, Won Poultry Contest 4, K.V.G. Crew 3, 4, Assistant Crew Leader 4, Superintendent of Poultry at Frederick County Fair 4, Bowling Club 3, 4, Woodbine Staff.

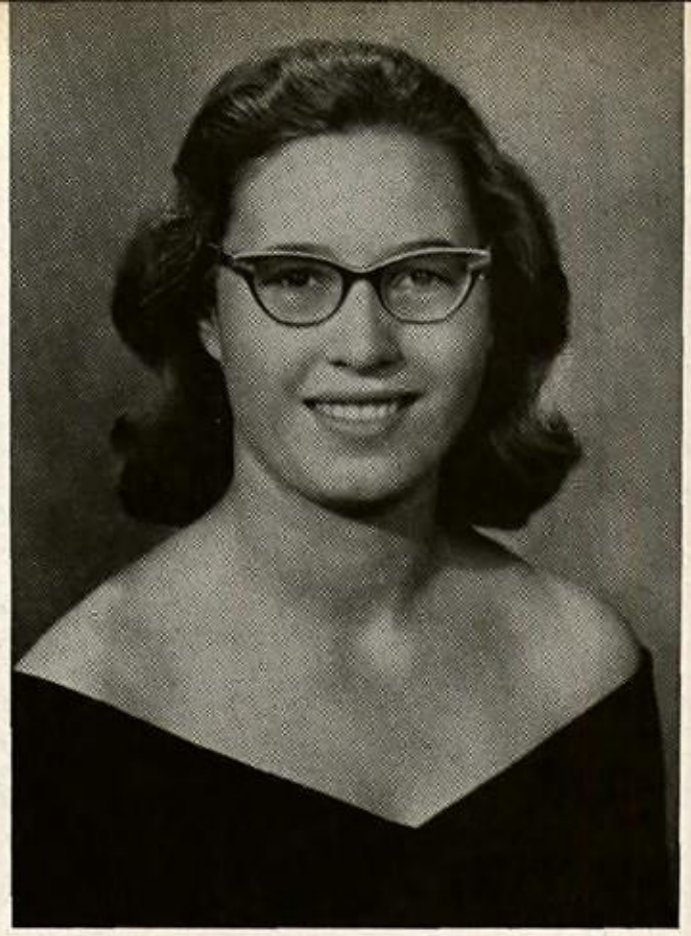

DORIS VIRGINIA HELSLEY

"Jenny"

Course: General
Ambition: To be successful in whatever I undertake
Credits: F.H.A. 1, 3, 4, Art Club 3.

*

*

SAMUEL ADDISON HEPNER

"Sam"

Course: Agriculture
Ambition: To be a farmer
Credits: F.F.A. 1, 2, 3, 4, Baseball 1, 2, J.V. Basketball 1, Varsity 2, Bowling Club 3, 4, Secretary 4, 4-H 1.

ROBERT SHERWOOD HODGSON

"Bobby"

Course: Business
Ambition: To be a success
Credits: Boys' Monogram Club 3, 4, Monitor Commission 4, J.V. Football 1, Varsity 2, 3, 4, Art Club 2.

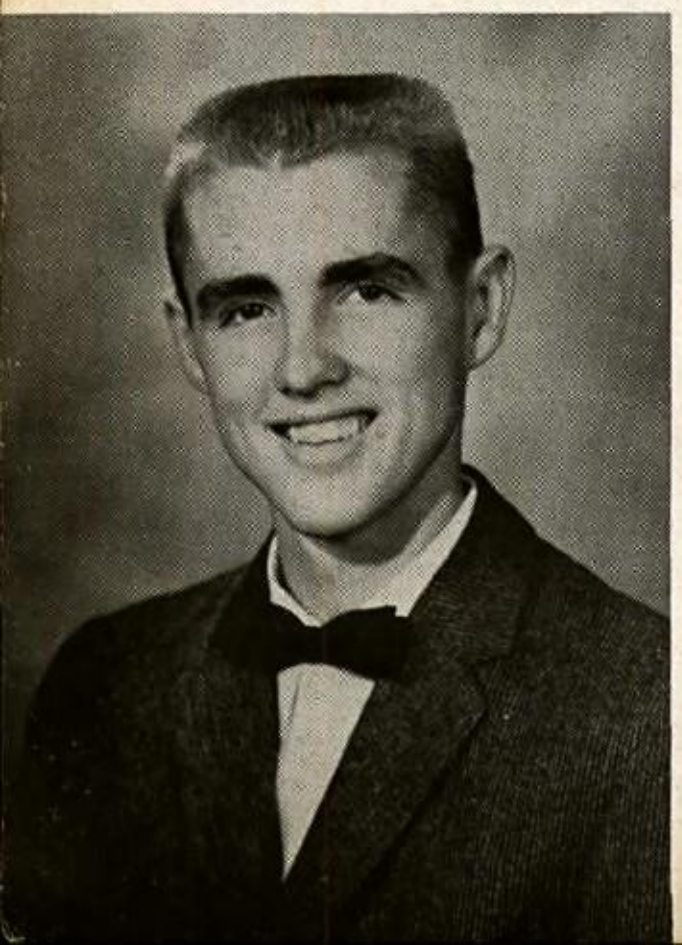

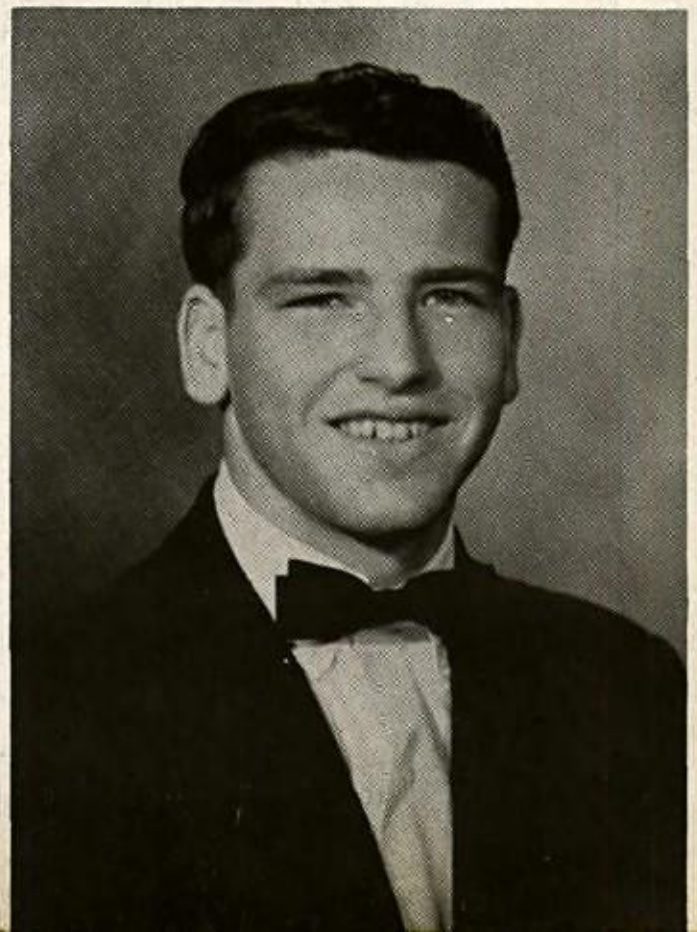

1959

SENIORS

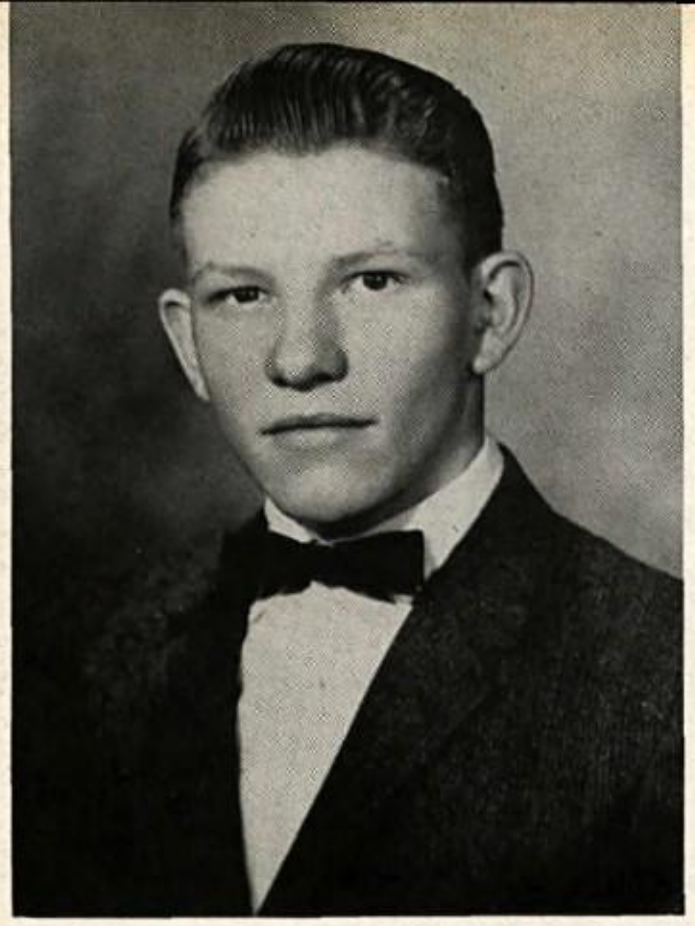

HERBERT MELVIN HOLLIDAY
"Sonny"

Course: Agricultural
Ambition: To be a success
Credits: F.F.A. 1, 2, 3, 4, K.V.G. 3, 4.

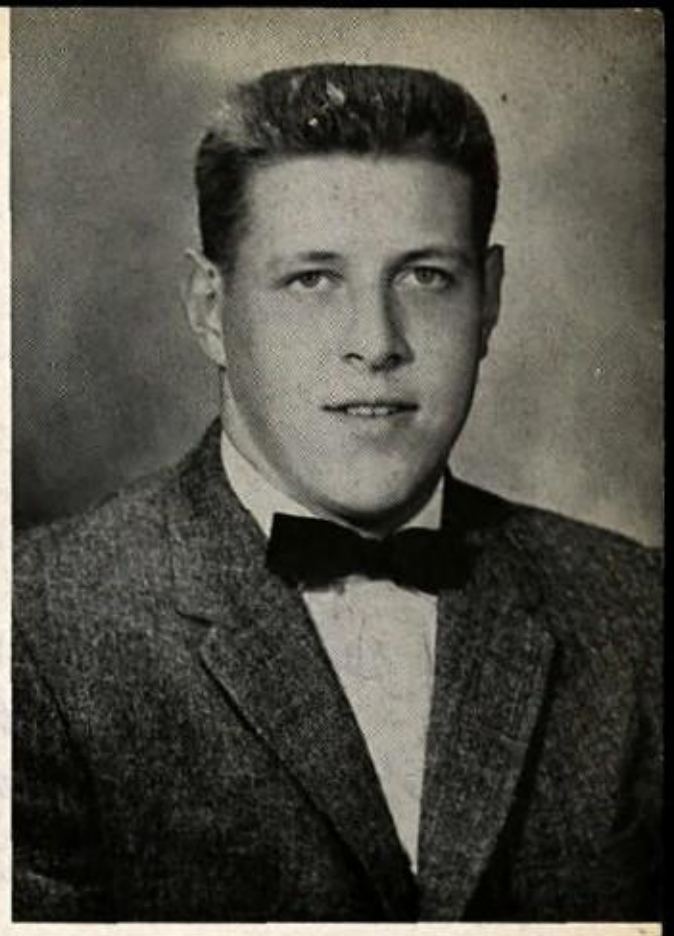

JAMES EDWARD HOOVER
"Jimmy"

Course: General
Ambition: To work in electronics
Credits: F.F.A. 1, Boys' Monogram Club 2, 3, 4, J.V. Football 1, Varsity 2, 3, 4.

*

*

BETTIE ANN HOTT
"Bettie"

Course: Business
Ambition: To be a success
Credits: F.H.A. 1, 2, 3, 4, D.E. 4, F.B.L.A. 3, 4.

JOSEPH ARTHUR HOTT, JR.
"Jay"

Course: General
Ambition: To join the Navy and take up radar
Credits: Senior Band 1, 2, 3, 4, President 4, J.V. Basketball 1, Varsity 2, 3, 4, Track 2, Boys' Monogram Club 2, 3, 4, President 4, Art Club 1, 2, Homeroom Treasurer 4, Junior-Senior Prom Committee.

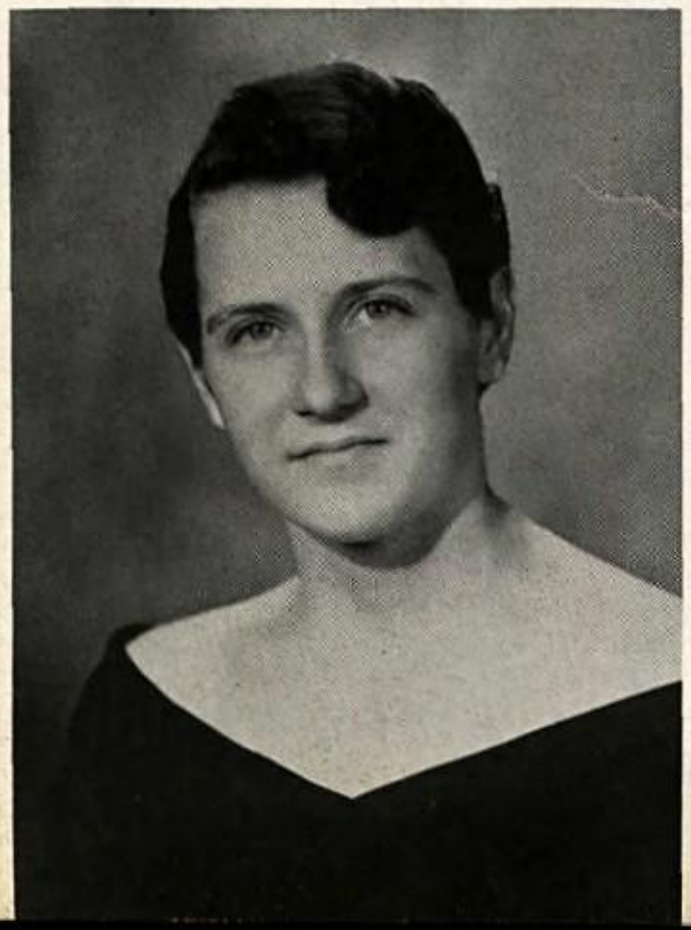

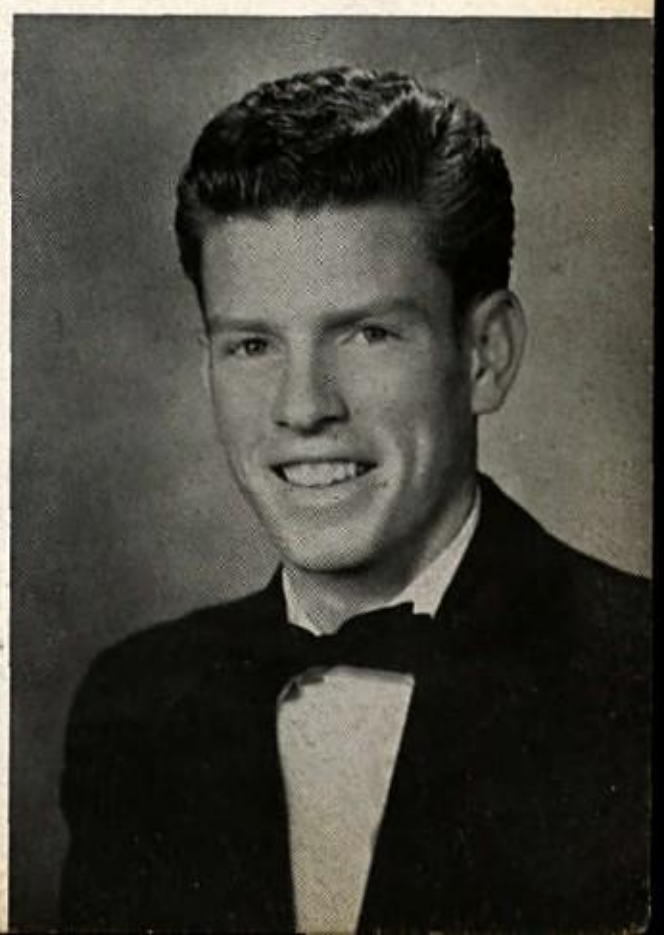

1959

SENIORS

Hi!
Best wishes for a
remaining school life.
Enjoy it, it
worth every
minute of it
You're a real
nice gal. Be good
& maybe I'll see you
around sometime.
Love ya heaps,
Janet.

JANET ARLENE HULVER

"Janet"

Course: Business

Ambition: To gain friends, enjoy life and make the most of my business career

Credits: F.H.A. 1, 2, 3, Vice-President 3, President 4, Junior Chapter Degrees, F. B.L.A. 2, 3, 4, Regional Vice-President 3, Girls' Monogram Club 3, 4, Secretary 3, Girls' Bowling Club 2, Pep Club 3, 4, Intramurals 1, 2, 3, 4, Homeroom Representative 1, Student Cooperative Association Secretary 4, Woodbine Staff, Wood Post Staff, Bunny Girl Contestant 1, Beta Beauty Contest 3, 4, Winner 4, Junior-Senior Prom Committee, Junior Play Program Committee, Usherette Commencement 3, Homecoming Princess 4.

JANICE JAY JONES

"Jan"

Course: Business

Ambition: To be a success in whatever I may do

Credits: F.H.A. 1, 2, 3, 4, 4-H 2, F.B.L.A. 2, D.E. 3, 4, Vice-President 3, Secretary 4, Delegate State Convention, Intramurals 1, 2.

SHIRLEY ANN HUMMER

"Shirley"

Course: General

Ambition: Be successful in everything I try to do

Credits: F.H.A. 1, 2, 3, 4, Art Club 3, Homeroom Reporter 3.

*

*

JOSEPH LE HEW KENNEY

"Joe"

Course: General

Ambition: To enter the electronics field

Credits: F.F.A. 1, 2, 3, Homeroom S.C.A. Representative 3, Monitor Commission 1, D.E. Club 4, Reporter 4.

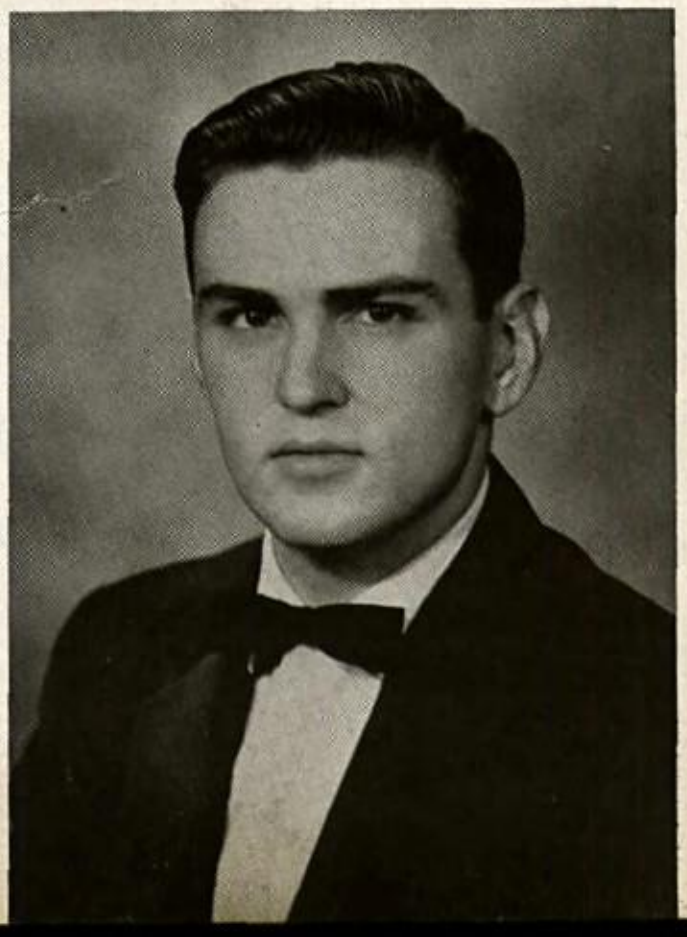

1959

SENIORS

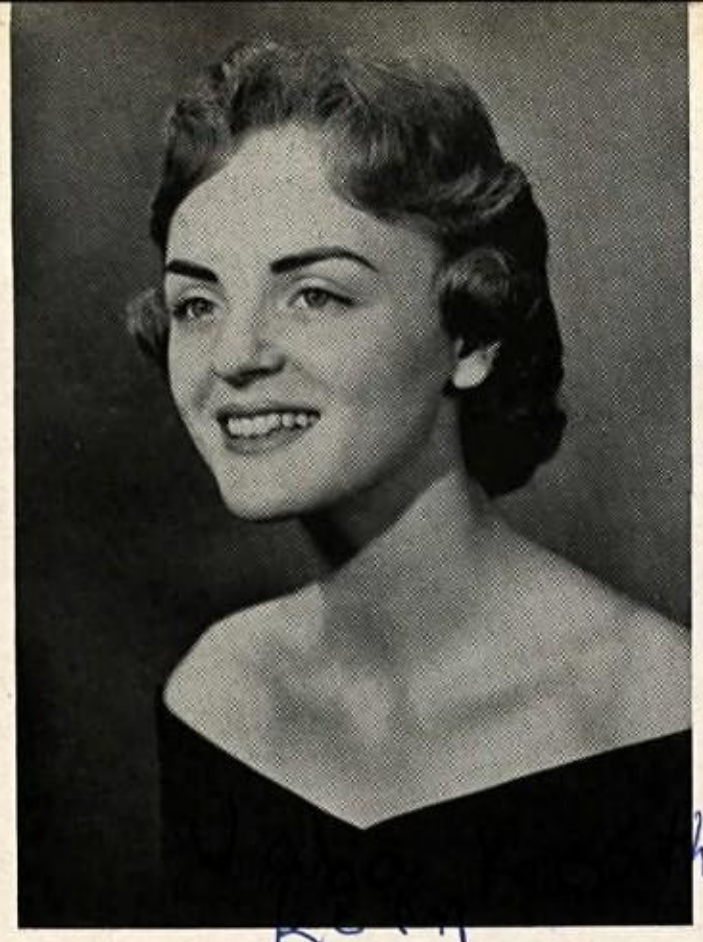

VADA NESMITH KERNS

"Davy"

*Course: Gene*ral

Ambition: To be the happiest person in the world

Credits: Pep Club 3, 4, Girls' Monogram Club 2, 3, 4, Majorettes 1, 2, 3, 4, Leader 3, 4, Homeroom S.C.A. Representative 3, D.E. 3, 4, Junior-Senior Prom Committee, Junior Class Play Prompter, F.H.A. 1, 2, 3, 4, Wood Post Reporter, Beta Beauty Contest 2, Woodbine Staff, Intramurals 1, 2, 3, Homeroom President 4.

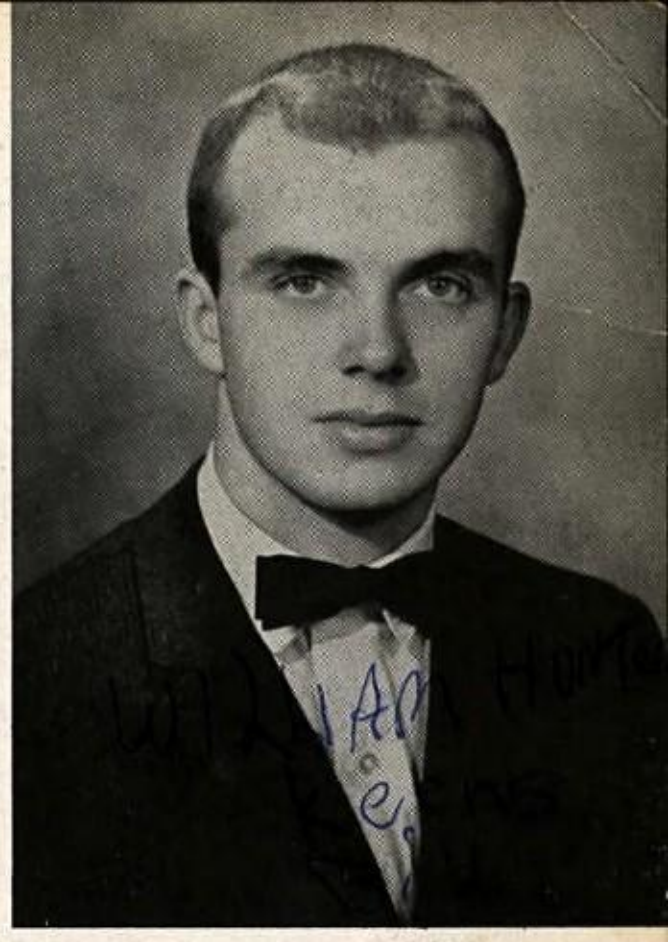

WILLIAM HUNTER KERNS

"Bill"

Course: General

Ambition To live, love, and be happy

Credits: Spanish Club 1, 2, 3, 4, Hi-Y 1, 2, 3, Boys' Monogram Club 1, 2, D.E. 3, 4, Sophomore Treasurer.

*

*

BERTHA MARIE KETTLEWELL

"Bert"

Course: College Preparatory

Ambition: To be a nurse

Credits: F.H.A. 1, 2, 3, 4, Homeroom S.C.A. Representative 1, F.B.L.A. 3, Latin Club 3, 4, Pep Club 3, 4, Glee Club 3, A Cappella Choir 4, Bowling Club 1, 2, Junior-Senior Prom Committee, 4-H 1, 3, Treasurer 3.

RUTH LEE KLINE

"Jute Lee"

Course: General

Ambition: To be successful

Cerdits: F.H.A. 1, 4, F.B.L.A. 2, 3, 4, Art Club 2, 3, Secretary 3, Tri-Hi-Y 3, 4.

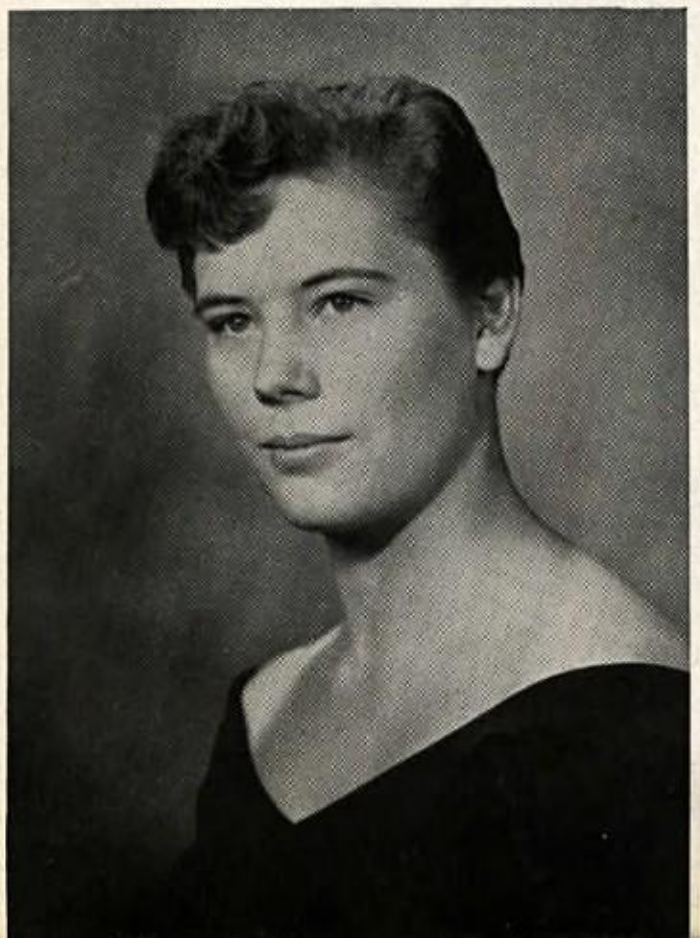

1959

SENIORS

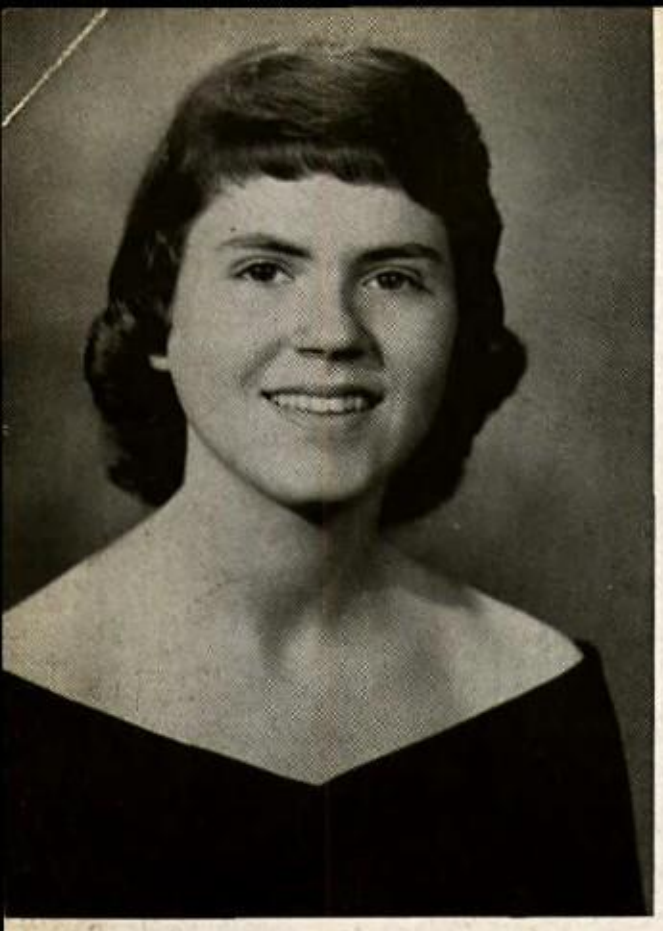

BARBARA ELAINE KREMER

"Shrimp"

Course: General
Ambition: To be an elementary teacher
Credits: Homeroom Vice-President 1, S.C.A. Representative 2, President 3, 4, F.H.A. 1, 2, 3, 4, Historian 2, Monitor Commission 2, F.B.L.A. 3, 4, 2nd. Vice-President 4, Senior Band 2, 3, 4, Treasurer 3, 4, Pep Club 4, Tri-Hi-Y 4, A Cappella Choir 4, S.C.A. Representative 4, Usherette Baccalaureate and Graduation 3, Junior-Senior Prom Committee 3, Junior Class Play Usherette 3, Chairman 3, Beta Beauty Contest 3, 4.

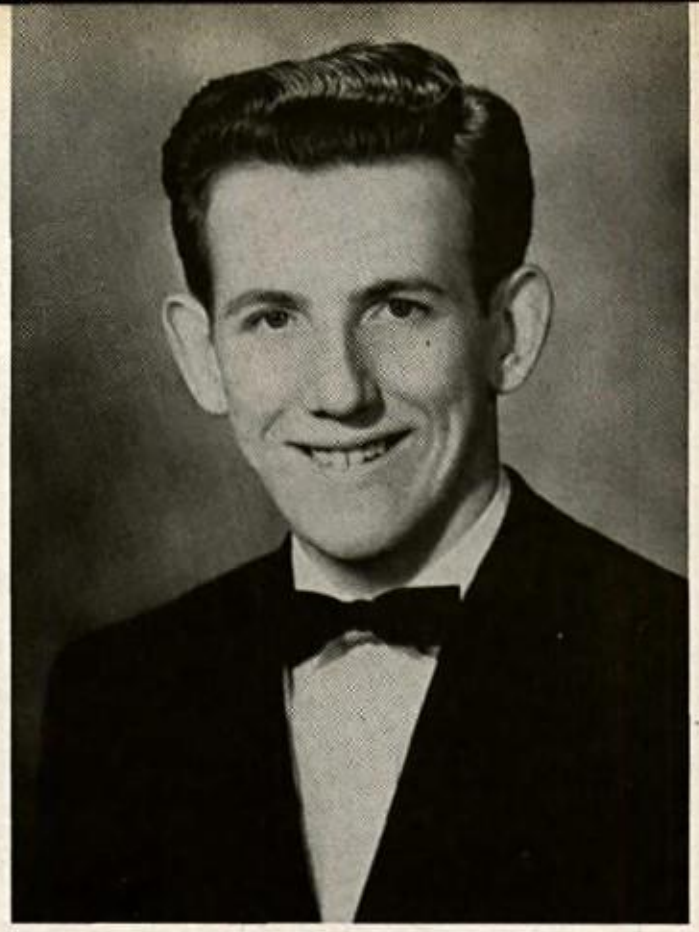

JAMES JOSIAH LANTZ

"Jimmie"

Course: Agricultural
Ambition: To become a state trooper
Credits: F.F.A. 1, 2, 3, 4, K.V.G. Crew 3, 4, 4-H 1, 2, Band Junior 1, Senior 2, 3, A Cappella Choir 4.

*

*

ALICE WILSON LE DANE

"Allie"

Course: General
Ambition: To be a good secretary
Credits: F.H.A. 1, Latin Club 2, 3, 4, S.C.A. Representative 2, Tri-Hi-Y 4.

DENNIS EDWARD LEE

"Dennis"

Course: College Preparatory
Ambition: To become a millionaire
Credits: J.V. Football 1, Varsity 2, 3, 4, J.V. Basketball 1, Varsity 2, 3, 4, Baseball Varsity 2, 3, 4, Monogram Club 2, 3, 4, Hi-Y 1, Key Club 3, 4.

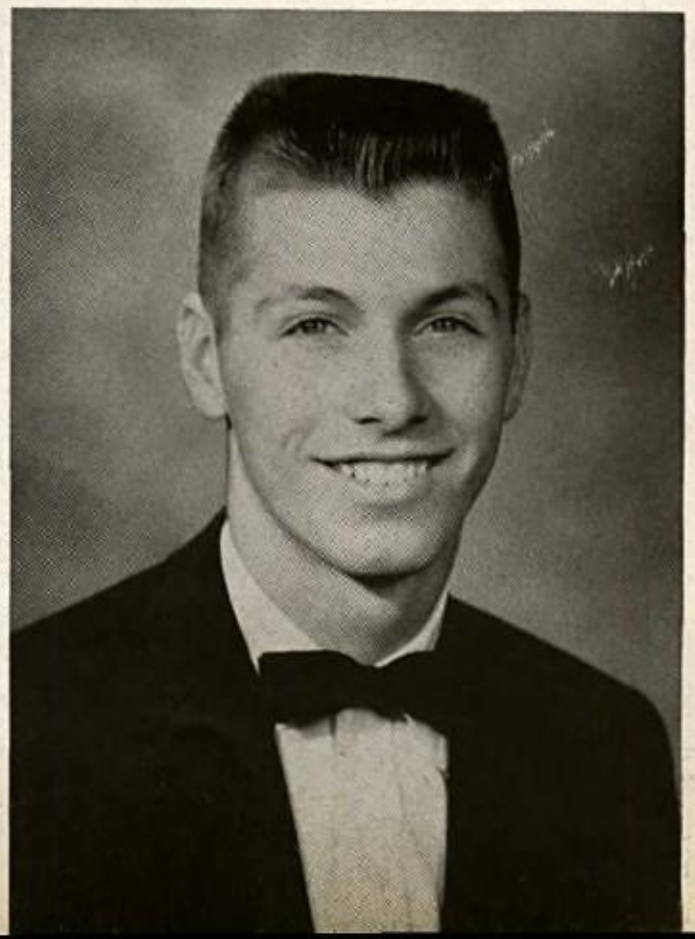

1959

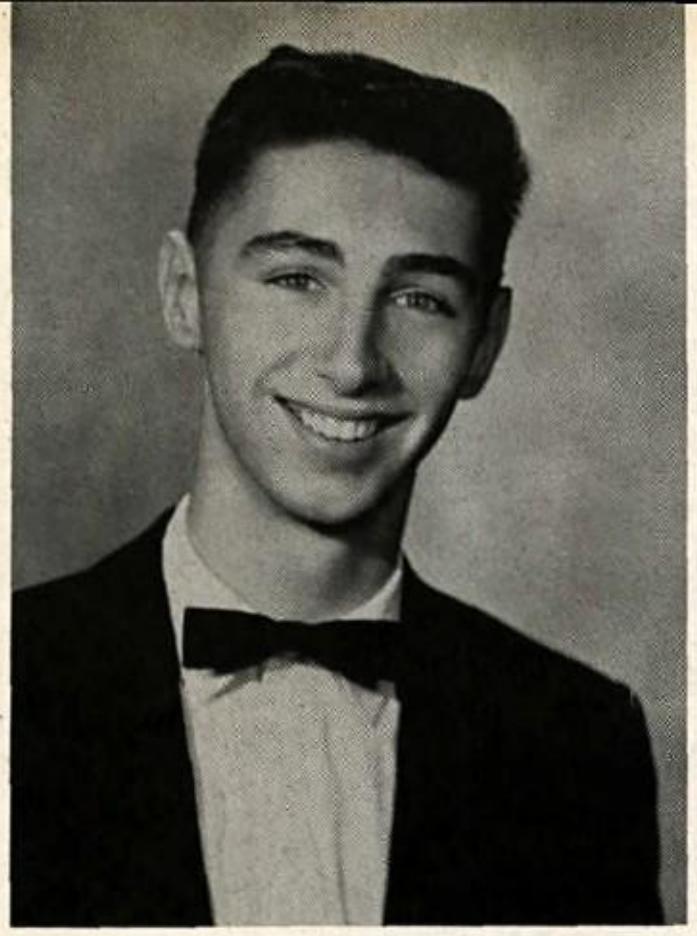

Best of luck next year. Hope you will always remember Lee club. a Friend always "Leroy"

SENIORS

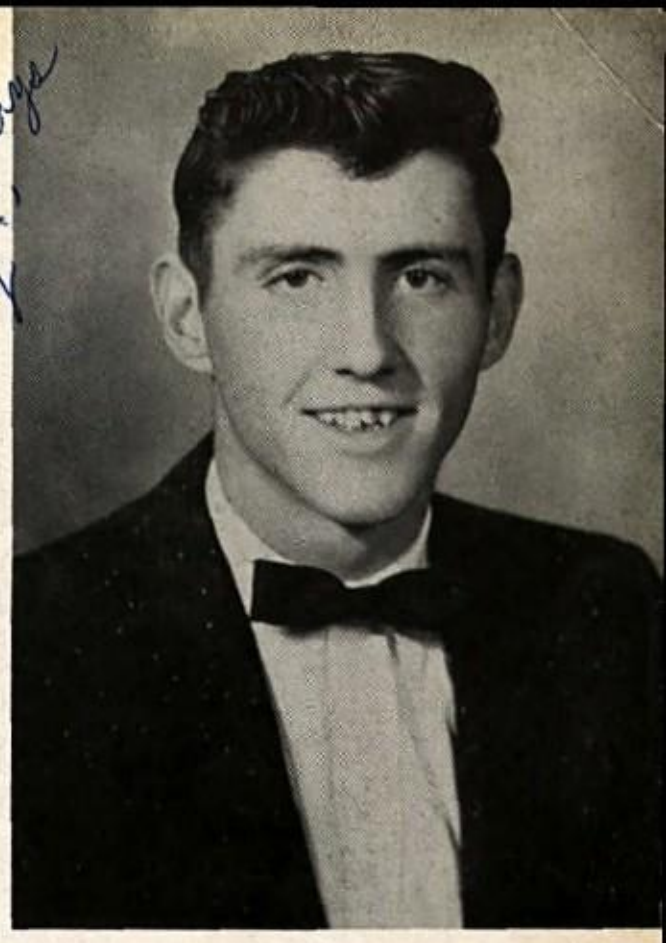

JOSEPH EDWARD LEE

"Joe"

Course: College Preparatory
Ambition: To make the best out of life for what it is and to be a most happy fellow
Credits: Key Club 2, 3, 4, Latin Club 2, 3, 4, Basketball 2, 3, Monogram Club 3, 4, Debate Team 3, 4, District Ten Champions 3.

DONALD LEROY LEMARR

"Leroy"

Course: Agriculture
Ambition: To be a success
Credits: F.F.A. 1, 2, 3, 4, Monogram Club 3, 4, Baseball 1, 2, 3, 4.

*

*

ROSE ETHEL LEWIS

"Shortie"

Course: Business
Ambition: To go into retailing
Credits: F.H.A. 1, 2, 3, D.E. 3, 4, Beta Beauty Contest 3, 4.

RITA LEE LINTZ

"Rita"

Course: General
Ambition: To become a telephone operator
Credits: F.H.A. 1, 2, 3, 4, Homeroom Reporter 4, S.C.A. Representative 1, Monitor Commission 1.

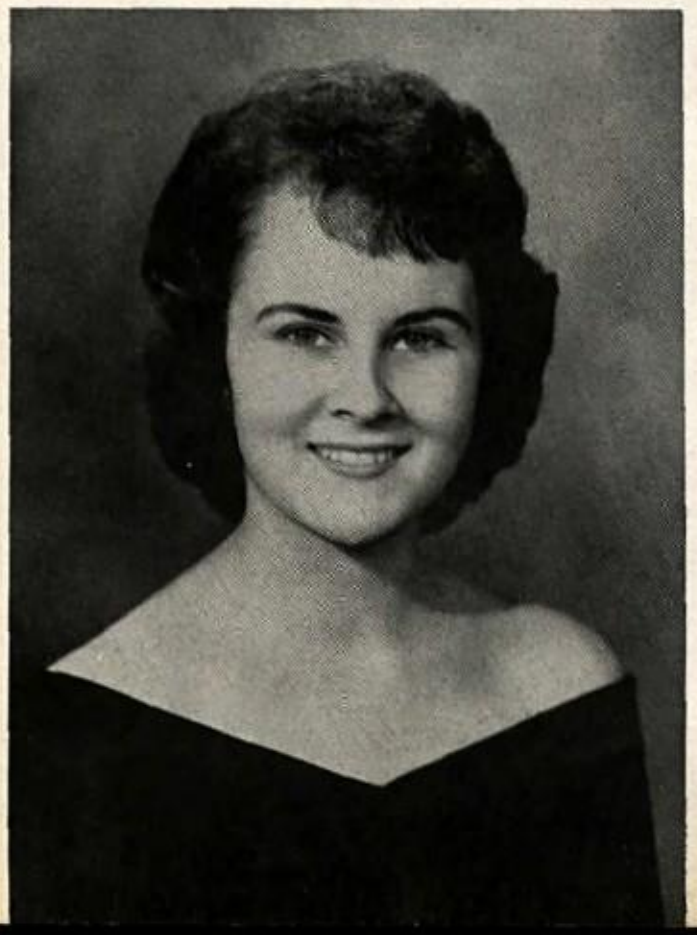

1959

SENIORS

Sandra -
The best of everything to you in the future. Good while I'm gone. John

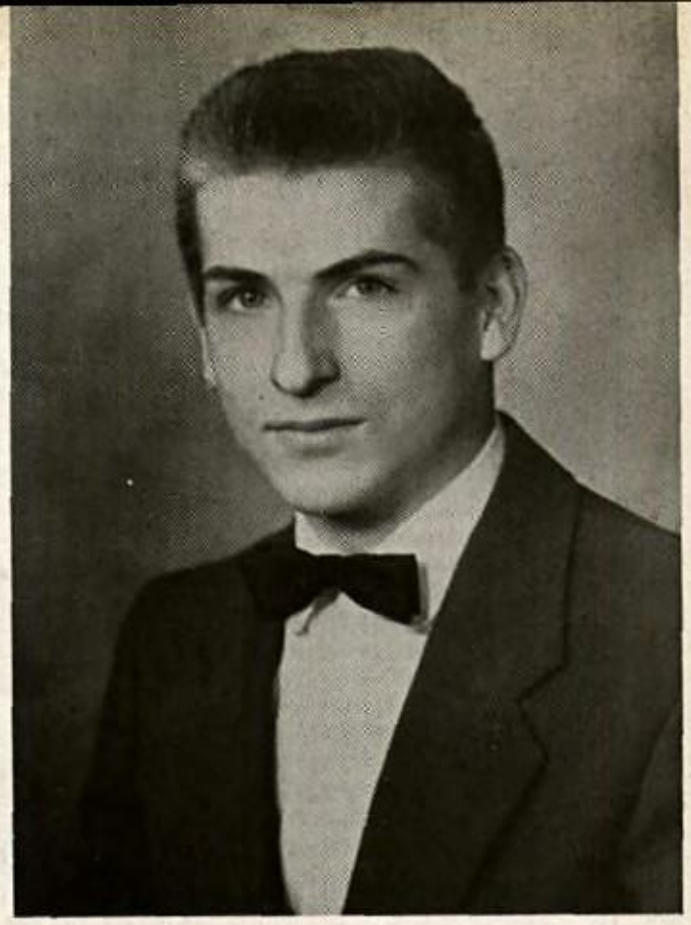

JOAN CAROL LOWSTUTER
"Joan"

Course: General
Ambition: To have a happy successful life
Credits: F.H.A. 1, 2, 3, 4, Tri-Hi-Y 3, 4, Spanish Club 3, 4, Glee Club 2.

CHARLES EDWARD LUCAS
"Jerry"

Course: General
Ambition: To go into the armed forces

*

*

DOUGLAS GERALD MATHENEY
"Doug"

Course: College Preparatory
Ambition: To develop a sterling character
Credits: Art Club 1, Spanish Club 1, 2, 3, 4, Monitor Commission 4, Homeroom S.C.A. Representative 4, Track 3, Woodbine Staff, Art Manager.

SHIRLEY JOSEPHINE MOULDEN
"Shirley Jo"

Course: Business
Ambition: To live a healthy, happy and useful life
Credits: F.H.A. 1, 2, 3, Pep Club 3, 4, Vice-President 4; F.B.L.A. 2, 3, Majorette 1, 2, 3, Bowling Club 3, 4, Freshman Class President, D.E. Club 4, President 4, Homeroom President 1, 4, Member Junior Class Play, Intramurals 1, 2, 3, Beta Beauty Contest 2, 3, Miss Junior Class, Junior-Senior Prom Committee.

1959

SENIORS

VELMA LEE MC CARTY

"Pee Wee"

Course: Business
Ambition: To be successful in whatever I undertake
Credits: F.H.A. 1, 2, 3, 4, Art Club 2.

EVELYN MC CRAY

"Evelyn"

Course: College Preparatory
Ambition: To be an X-ray technician
Credits: Beta Club 3, 4, Secretary 4, Glee Club 3, Latin Club 3, 4, Tri-Hi-Y 4, Woodbine Staff Circulation Manager, Typing Manager, Junior - Senior Prom Committee, F.H.A. 3, 4.

*

*

PHILIP WAYNE MC ILWEE

"Mac"

Course: College Preparatory
Ambition: To make a career of the Air Force
Credits: Spanish Club 1, 2, 3, 4.

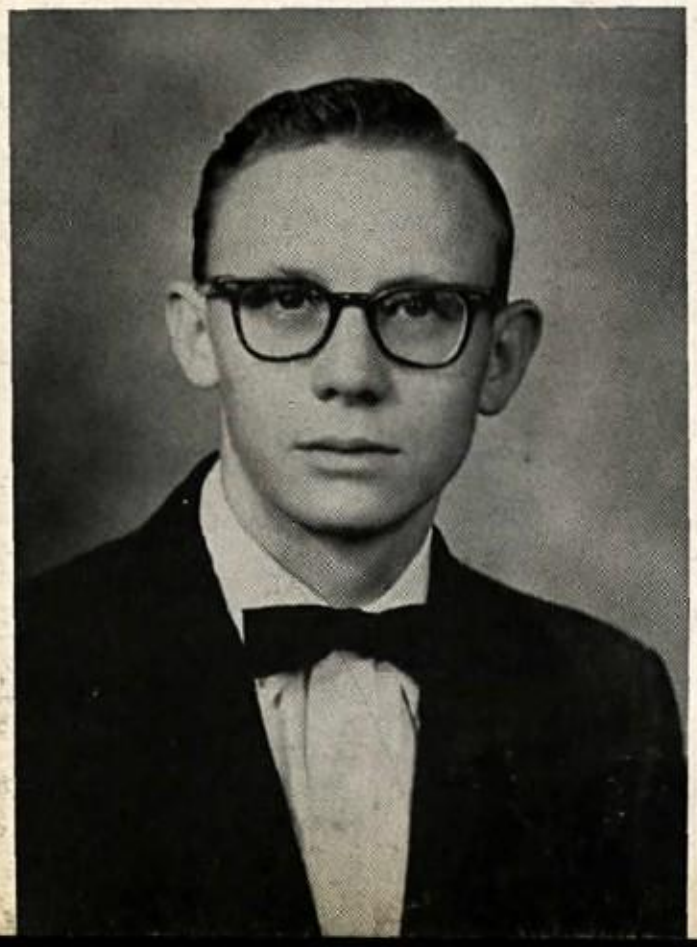

CHARLES OWEN NEFF

"Charlie"

Course: Business
Ambition To be floor manager of the Colonial Village Recreation Center
Credits: D.E. 3, 4, F.F.A. 1.

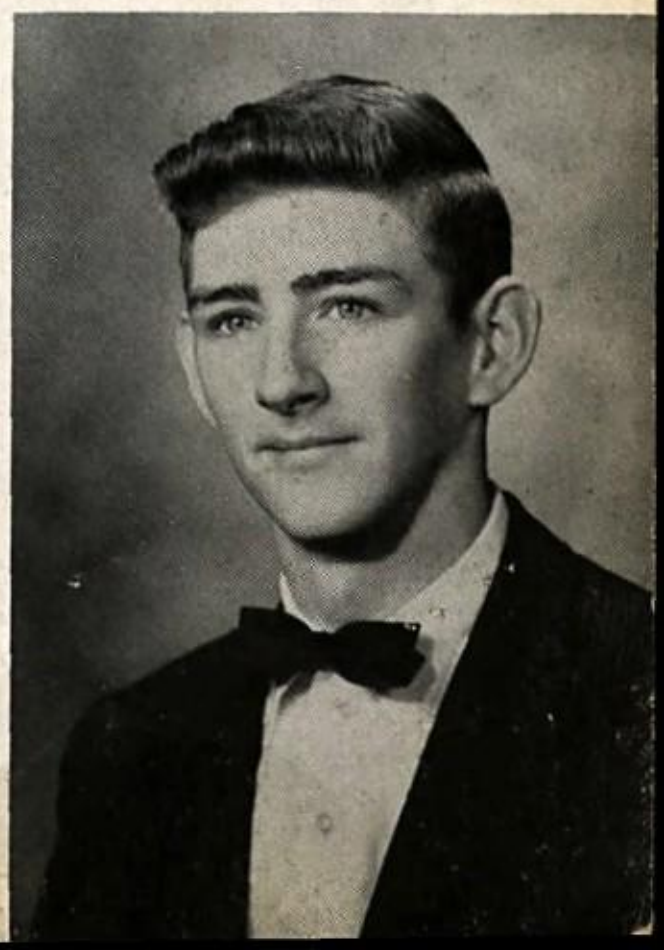

1959

SENIORS

KENNETH LINDEN NEWBRAUGH

"Kenny"

Course: College Preparatory
Ambition: To be a success
Credits: Band Junior 1, Senior 2, 3, 4, Drum Major 3, 4, Key Club 2, 3, 4, Reporter 3, President 4, Monogram Club 2, 3, 4, J.V. Football 1, Basketball Manager 1, 2, 3, Football Manager 2, Track Manager 2, S.C.A. Representative 1, 2, Freshman Class Treasurer, Monitor Commission 1, F.F.A. 1, 2, Wood Post Staff Sports Editor.

ANNE THERESA O'LEARY

"Annie"

Course: Business
Ambition: To be a secretary and marry Dick
Credits: F.H.A. 1, 2, 3, 4, Tri-Hi-Y 2, 3, 4, Pep Club 3, 4, F.B.L.A. 2, 3, 4, Usherette Fashion Show 3, V.O.T. 4, Vice-President 4, Monogram Club 4, S.C.A. Representative 3, Junior - Senior Prom Committee, Junior Class Play Committee, Homeroom Treasurer 3.

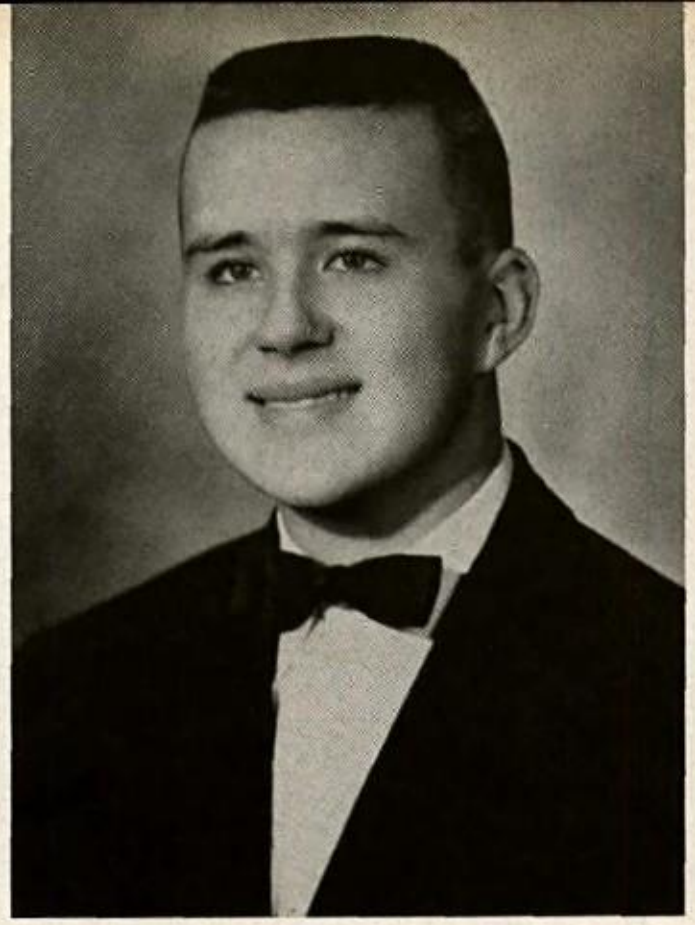

GEORGE FREDERICK NIXON

"George"

Course: College Preparatory
Ambition: To be a success
Credits: Hi-Y 1, 2, 3, 4, Chaplain 1, Latin Club 1, 2, 3, 4, Junior Classical League 3, Key Club 3, 4, Beta Club 4, Monogram Club 4, Track Manager 3, Football Manager 4, Woodbine Staff.

*

*

WILLIAM FRANKLIN ORNDOFF

"Bill"

Course: Agriculture
Ambition: To be a successful farmer
Credits: F.F.A. 1, 2, 3, 4, Glee Club 2, A Cappella Choir 3.

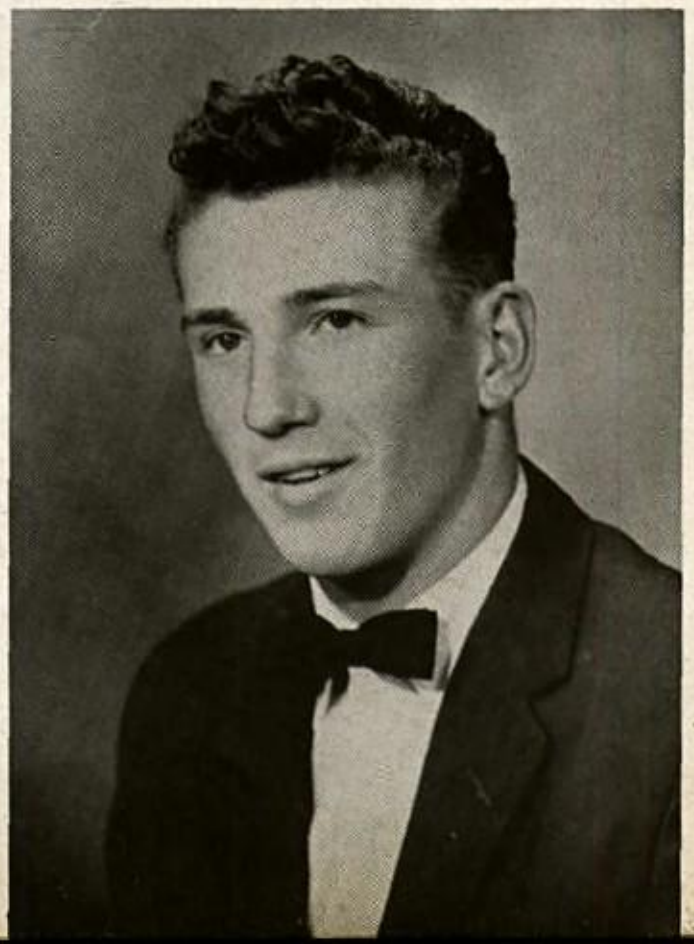

1959

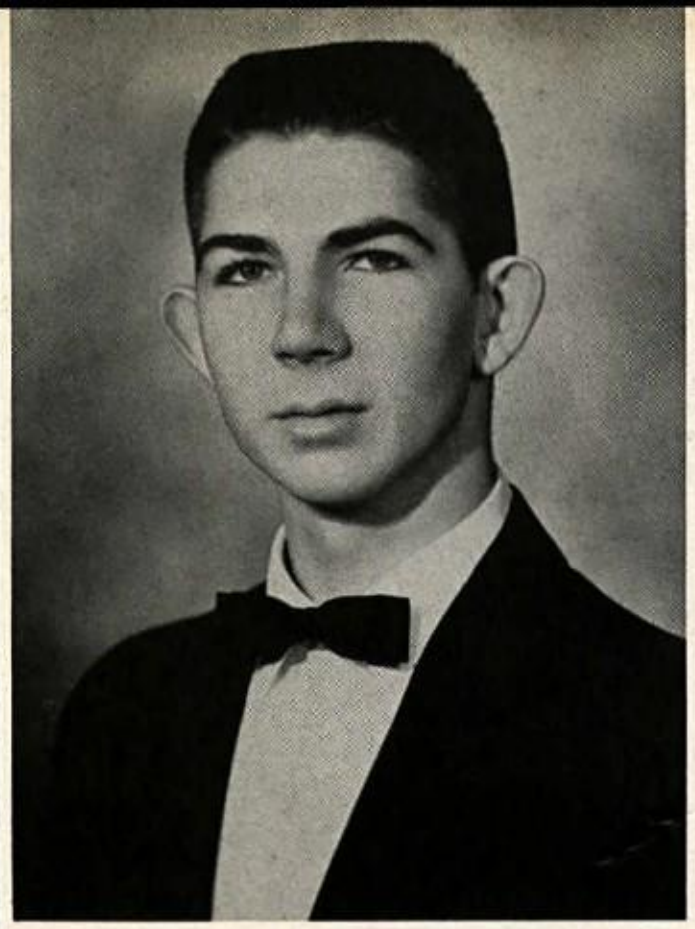

SENIORS

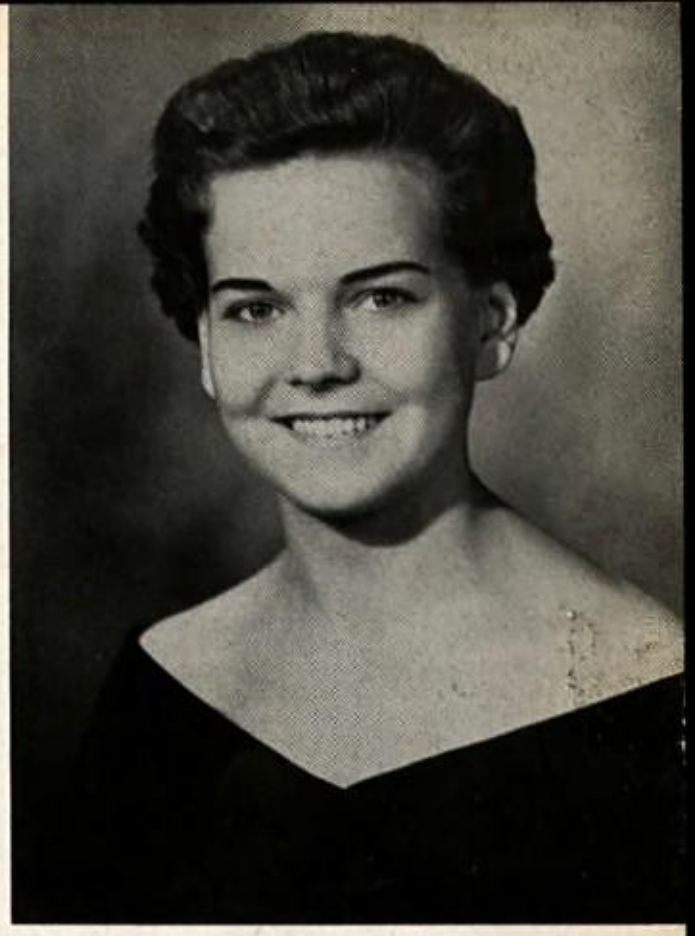

WILLLIAM HENRY ORNDOFF, JR.
"Bill"

Course: Vocational Agriculture
Ambition: To become a jet pilot
Credits: F.F.A. 1, 2, 3, 4, Executive Committee 3, Vice-President 4, Hi-Y 1, 2, 3, 4, Vice-President 3, President 4, Glee Club 3, A Cappella Choir 4, Track 2.

SHIRLEY ANN ORNDOFF
"Shirley"

Course: Business
Ambition: To return to my mother and father some of the joy and happiness they have given me
Credits: 4-H 1, 2, F.H.A. 1, 2, 3, 4, Tri-Hi-Y 2, 4, F.B.L.A. 2, 3, 4, Bowling Club 1, 2, 3, 4, Key Club Sweetheart 3, Pep Club 3, 4, Glee Club 1, Choral Club 2, A Cappella Choir 3, Varsity Cheerleader 3, 4, Homeroom Secretary 3, Junior-Senior Prom Committee, Woodbine Staff, Beta Club Contest 3, 4.

*

*

SONIA DELORES ORNDORFF
"Sonia"

Course: General
Ambition: To live, love and be happy
Credits: Spanish Club 2, 3, Reporter 2, Glee Club 2, 3, Reporter 2, Homeroom S.C.A. Representative 2, Treasurer 4, Tri-Hi-Y 2, F.H.A. 3, 4, Woodpost Staff, Woodbine Staff.

RODNEY FARRELL OWENS
"Rodney"

Course: College Preparatory
Ambition: To become an aeronautical engineer
Credits: Spanish Club 1, 2, 3, 4, Monogram Club 3, 4, Beta Club 4, Track 1, 2, 3, 4.

1959

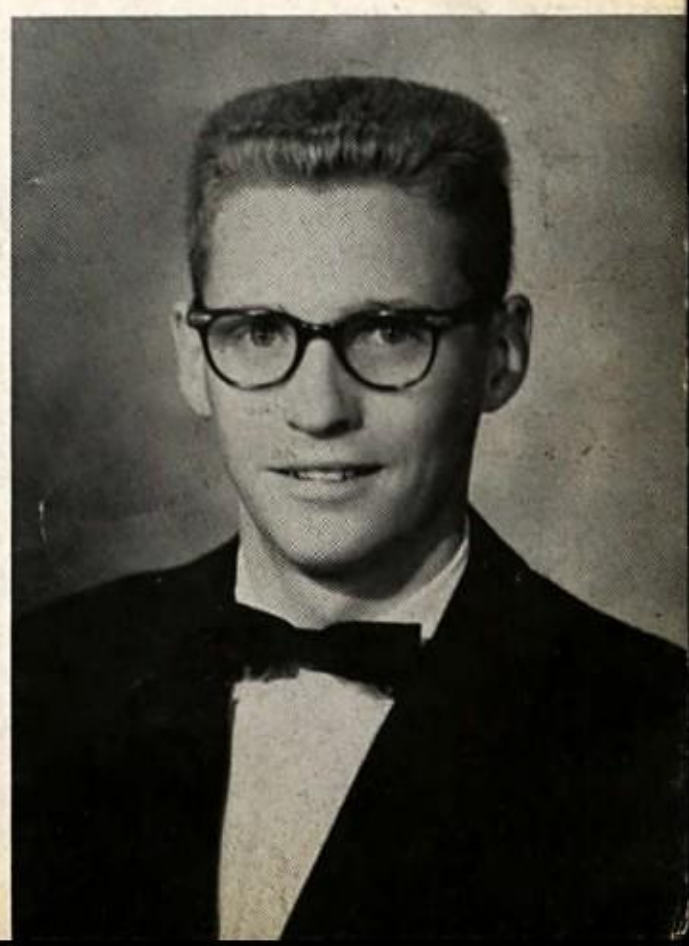

SENIORS

PATRICIA WANETA PARKER

"Patsy"

Course: Business
Ambition: To always help anyone when possible and to be an executive secretary
Credits: Spanish Club 1, 2, 3, S.C.A. 1, 2, 3, Representative 1, 2, Freshman 1, Homeroom 2, Monitor Commission 3, Homeroom Vice-President 2, Secretary 4, F.B.L.A. 3, 4, V.O.T. 4.

SUE ELLEN PETRIE

"Susie Q."

Course: Business
Ambition: To be a success in everything I do
Credits: F.H.A. 1 ,2, 3, Pianist 2, F.B.L.A. 3, Beta Club 3, S.C.A. Representative 3, Glee Club 1, 2, A Cappella Choir 3, Pianist 3, V.O.T. 4, Reporter 4, Homeroom S.C.A. Representative 4, Junior Senior Prom Committee.

GAY ANN MILLER, PATTON

"Gay Ann"

Course: Business
Ambition: To be in the eyes of the Lord and those dearest to me, that which is right and good
Credits: Monitor Commission 1, F.H.A. 1, 2, 3, 4, Latin Club 1, Tri-Hi-Y 1, 2, 3, 4, Chaplain 4, Bowling Club 1, F.B.L.A. 1, 2, 3, 4, President 4, S.C.A. Representative 4, Pep Club 2, 3, 4, S.C.A. Representative 3, Vice-President 3, Homecoming Chairman 3, 4, Junior-Senior Prom Committee Chairman, Most Outstanding Junior Girl, Member Junior Class Play, Beta Club 4.

DOROTHY ANNE PINGLEY

"Dorothy"

Course: College Preparatory
Ambition: To be a lawyer
Credits: Spanish Club 4.

1959

SENIORS

GEORGIA VIRGINIA PITCOCK

"Bugs"

Course: General
Ambition: To be an airline hostess
Credits: F.H.A. 1, 2, 3, 4, 4-H 1, 2, Pep Club 1, 2, F.B.L.A. 1, Bowling Club 1, 2, 3, 300 Junior Bowling Club 3.

MARY JUANITA PLUMMER

"Nita"

Course: Business
Ambition: To be a successful secretary
Credits: Glee Club 1, F.H.A. 2, 3, 4, F.B.L.A. 3, 4, Woodbine Staff, 4-H 1.

RUTH ANN POTTS

"Ruthie"

Course: College Preparatory
Ambition: To obtain my degree in physchology, have an open mind to knowledge and find love, happiness, and success through being a genuine person
Credits: Latin Club 1, 2, 3, 4, Spanish Club 3, 4, Vice-President 3, 4-H 1, 2, 3, 4, Program Leader 2, President 3, 4, Debate Team 1, 2, 4, District Ten Champions 2, Member Junior Class Play, Representative I Speak For Democracy Contest 3, Junior-Senior Prom Committee, Beta Beauty Contest 3, 4, Commencement and Baccalaureate Service 3, American Legion School Award 4, Pep Club 2, 3, 4, Secretary 3, F.H.A. 1, 2, 3, Beta Club 3, Bowling Club 1, 3, 4, Homeroom President 1, F.B.L.A. 2, 3, 4, Historian 3, S.C.A. Secretary 1, President 4, Representative District Convention 1, 2, 4, Representative to State 1, 3, 4, State Secretary 4, Representative N.A.S.C. St. Louis 4, Virginia State S.C.A. Advisory Board 4, Freshman Class Vice-President, Woodbine Co-Editor, Tri-Hi-Y 2, 3, 4, Chaplain 3, Monitor Commission 3.

*

*

GEORGE RUSSELL POOLE

"George"

Course: Business
Ambition: To be whatever I was intended to be
Credits: F.B.L.A. 2, 3, 4, Beta Club 3, Hi-Y 3, 4, V.O.T. 4.

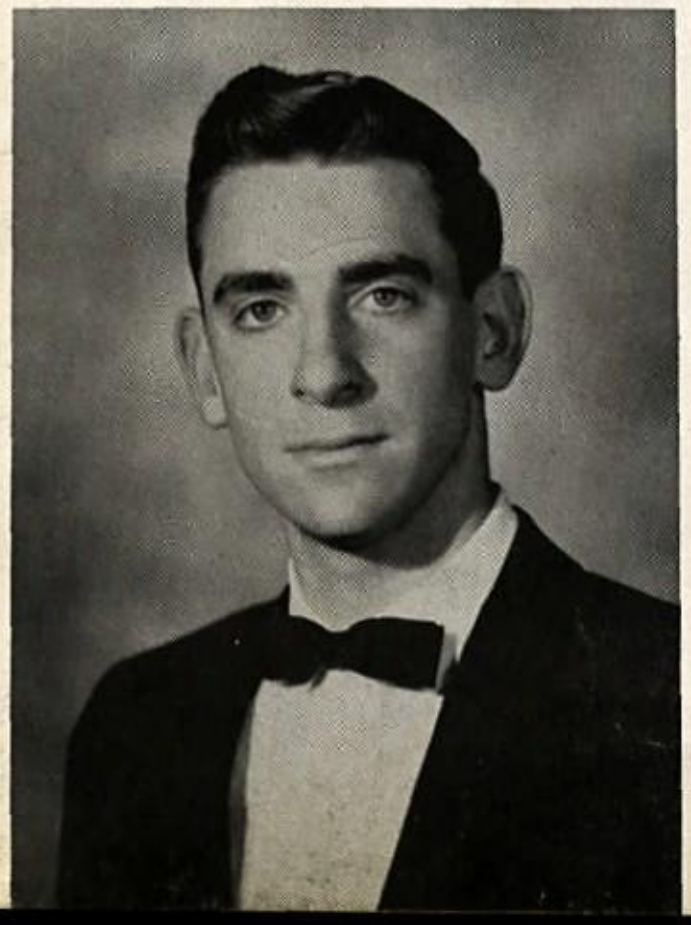

1959

SENIORS

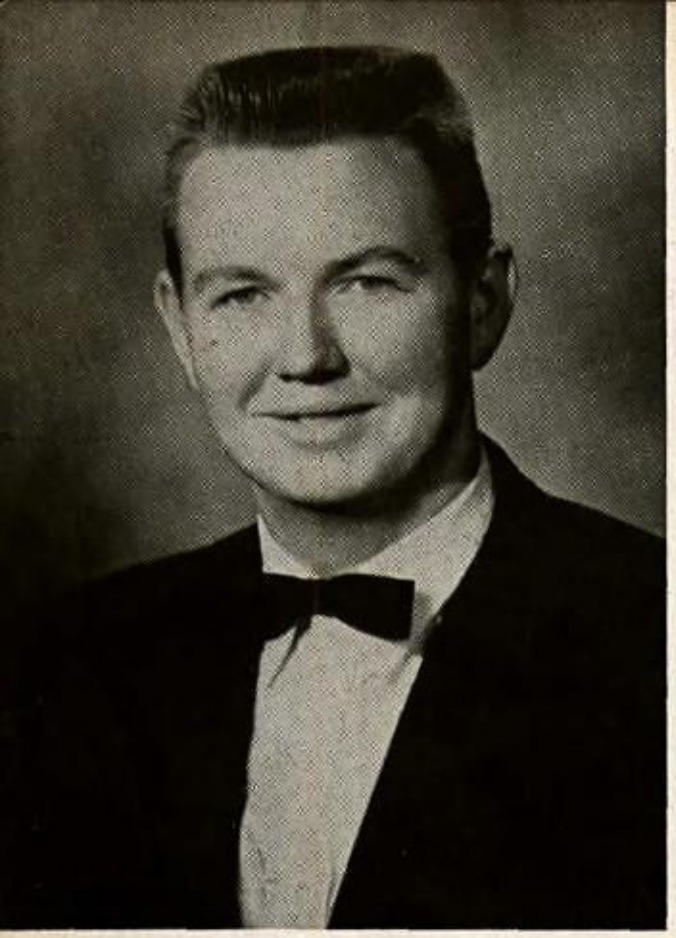

BRADLEY ODELL PUGH
"Bradley"

Course: Agriculture
Ambition: To become a farmer
Credits: F.F.A. 1, 2, 3, 4, Secretary 4, 4-H 1, 2, 3, 4, Secretary 3.

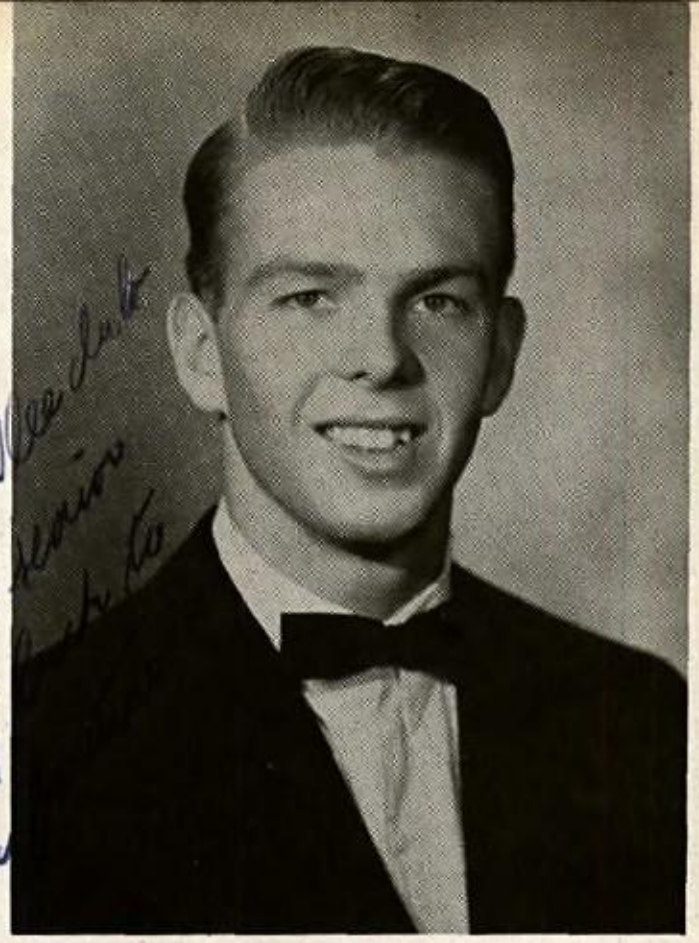

Hi. Remember devilled Glee Club and those bad lessons boy? Best of luck to you in the [illegible] Eldridge

ROLAND ELDRIDGE PUGH, JR.
"Horse"

Course: Agriculture
Ambition: To make a successful career in the U.S. Army
Credits: F.F.A. 1, 2, 3, 4, Executive Committee 4, Secretary 1, Safety Patrol 1, 2, 4-H 3, 4, Glee Club 4.

*

*

ROBERT EUGENE RAMEY
"Bobby"

Course: College Preparatory
Ambition: To be happy and to be a success in whatever I do
Credits: Spanish Club 1, 2, 3, 4, Monitor Commission 2, 3, Bowling Club 3, Hi-Y 2, 3.

LEO GORE REID, JR.
"Cleo"

Course: General
Ambition: To join the service
Credits: 4-H 1, 2 ,3, 4, J.V. Basketball 1, 2, J.V. Football 1.

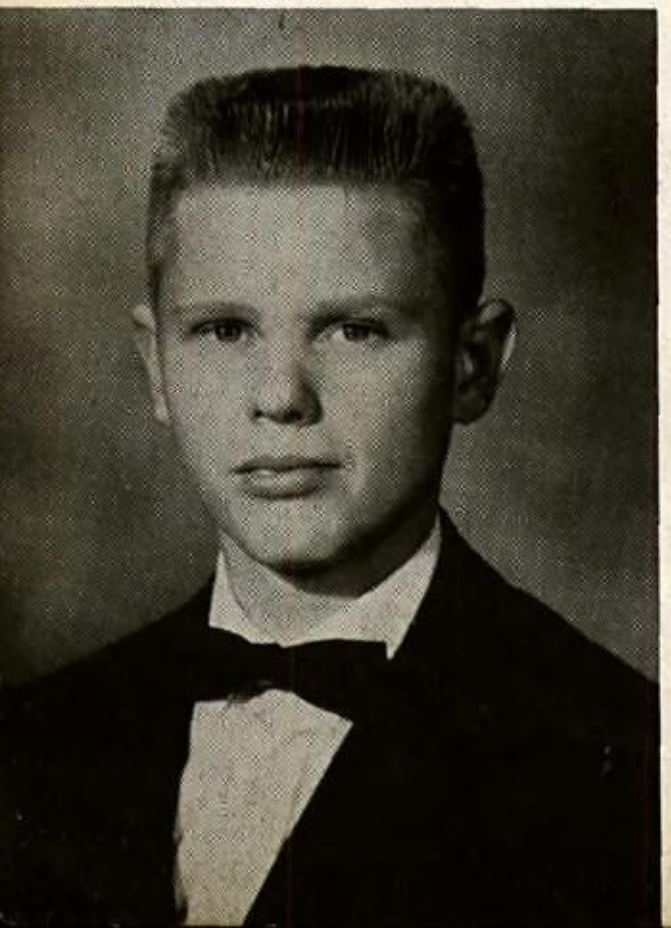

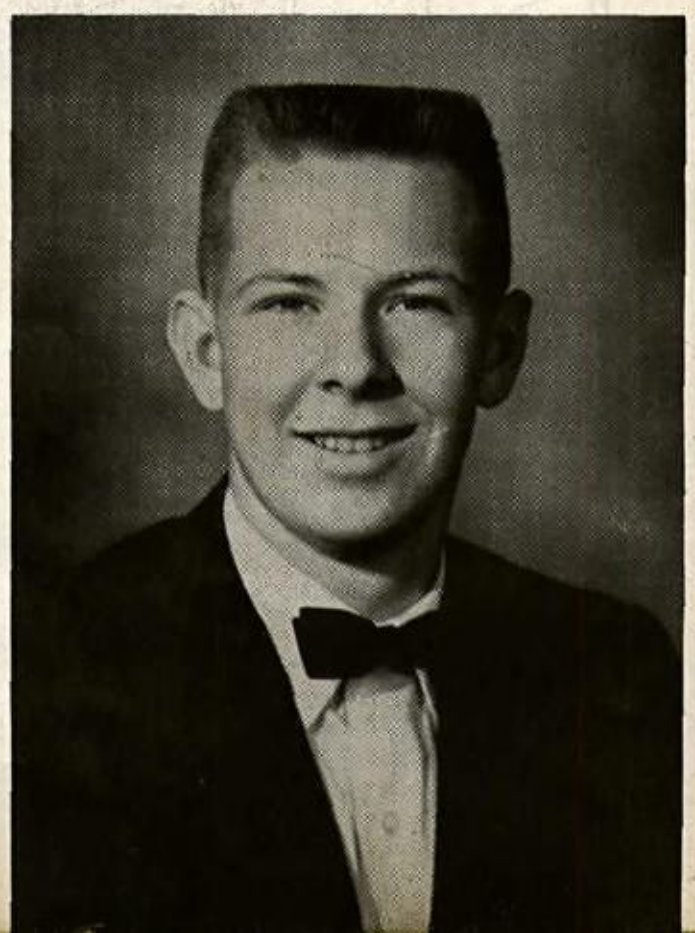

1959

SENIORS

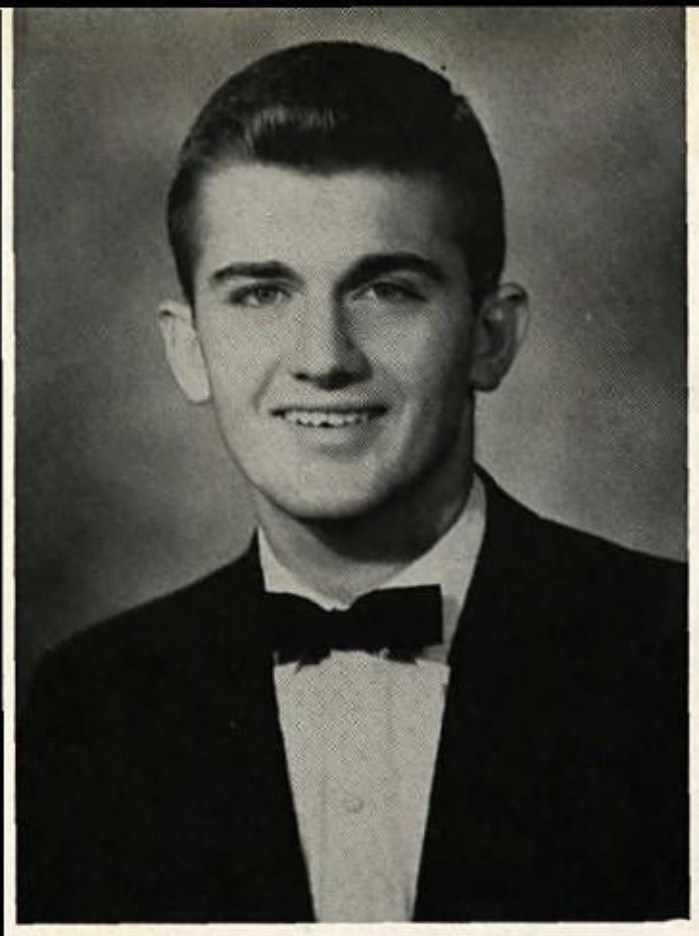

LLOYD RALPH RENNER
"Rock"

Course: General
Ambition: To get into college and then be a success in the business world
Credits: J.V. Football 1, Varsity 2, 3, 4, Co-Captain 4, Monogram Club 2, 3, 4, Junior-Senior Prom Committee, Art Club 3, Glee Club 3, 4-H 1, 2.

MARY JO ROGERS
"Jo"

Course: Business
Ambition: To Marry Preston, make him happy, and raise a "Jolley" little family, plus being a secretary
Credits: F.H.A. 1, 2, 3, 4, F.B.L.A. 2, 3, 4, F.T.A. 3, Tri-Hi-Y 2, 3, 4, Pep Club 3, 4, Homeroom S.C.A. Representative 3, Beta Club 4, Varsity Cheerleader 3, 4, Co-Captain 4, V.O.T. 4, President 4, Choral Club 2, A Cappella Choir 3, Junior Class Play Usherette, Intramurals 1, 2, Usherette Baccalaureate Service and Graduation 3, Beta Beauty Contest 1, 2, Fashion Show 3, Public Speaking Forensic Contest Winner 3, District Contest 2nd, Junior-Senior Prom Committee.

*

*

PATRICIA ELLEN ROSE
"Pat"

Course: Business
Ambition: To be a secretary
Credits: Spanish Club 1, 2, 3, 4, Beta Beauty Contest 1, 2, 3, 4, Winner 2.

WILLIAM WASHINGTON ROSE, JR.
"Bill"

Course: General
Ambition: To have the energy to seek knowledge and to be agreeable
Credits: Hi-Y 1, 2, 4-H 1, 2, 3, 4.

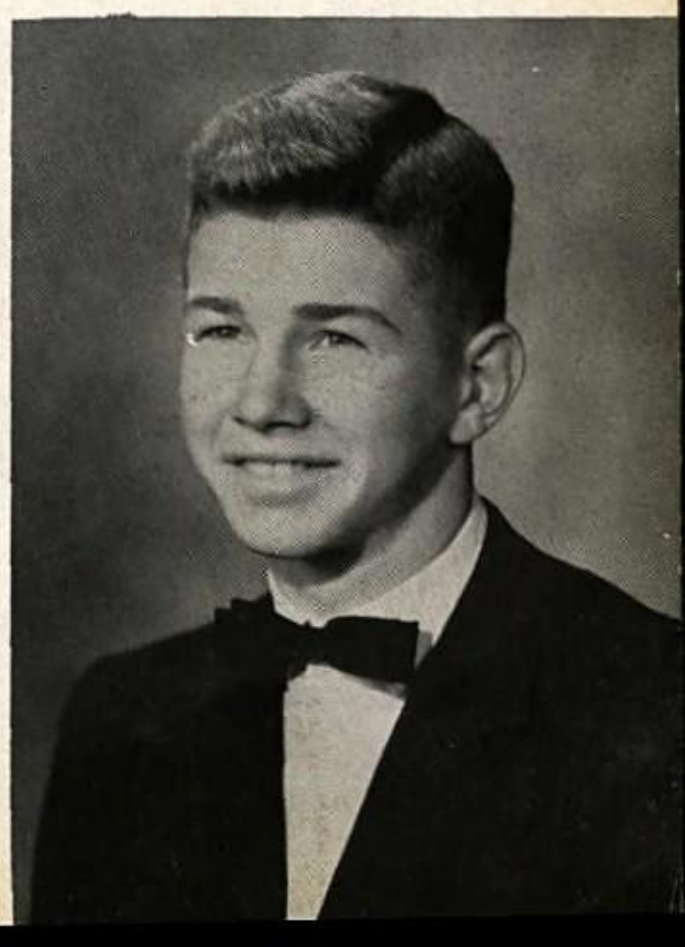

1959

SENIORS

MARTHA ELIZABETH ROWE

"Martha"

Course: College Preparatory
Ambition: To be a success in whatever I do
Credits: Latin Club 3, F.H.A. 3.

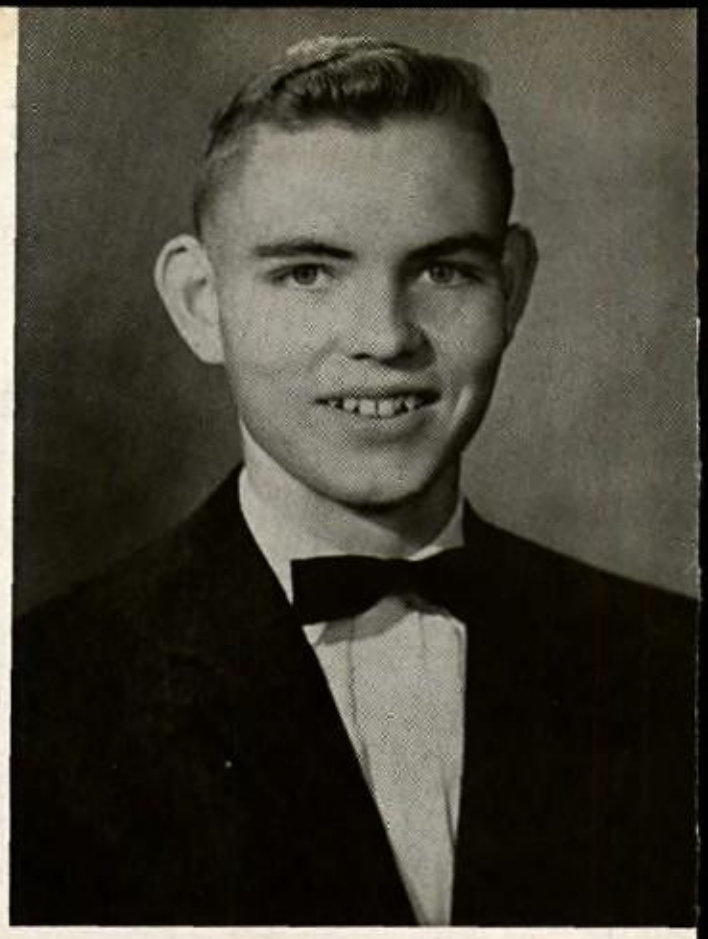

DAVID PAUL RUSSELL

"Doc"

Course: General
Ambition: To be a success and a Christian all through my life.
Credits: F.F.A. 1, 2, Art Club 2, Hi-Y 3, 4, Vice-President 4, S.C.A. Representative 4, Woodbine Staff.

*

*

MARY KATHERINA RUSSELL

"Katherina"

Course: General
Ambition: To be a success at anything I may attempt
Credits: Spanish Club 2, 3, F.H.A. 1, 2, 3, 4, F.T.A. 3, Homeroom S.C.A. Representative 4, Safety Patrol 2, 3.

RICHARD STEVEN SHADE

"Richard"

Course: General
Ambition: To join the service
Credits: Art Club 2, 3, A Cappella Choir 4, Glee Club 3.

1959

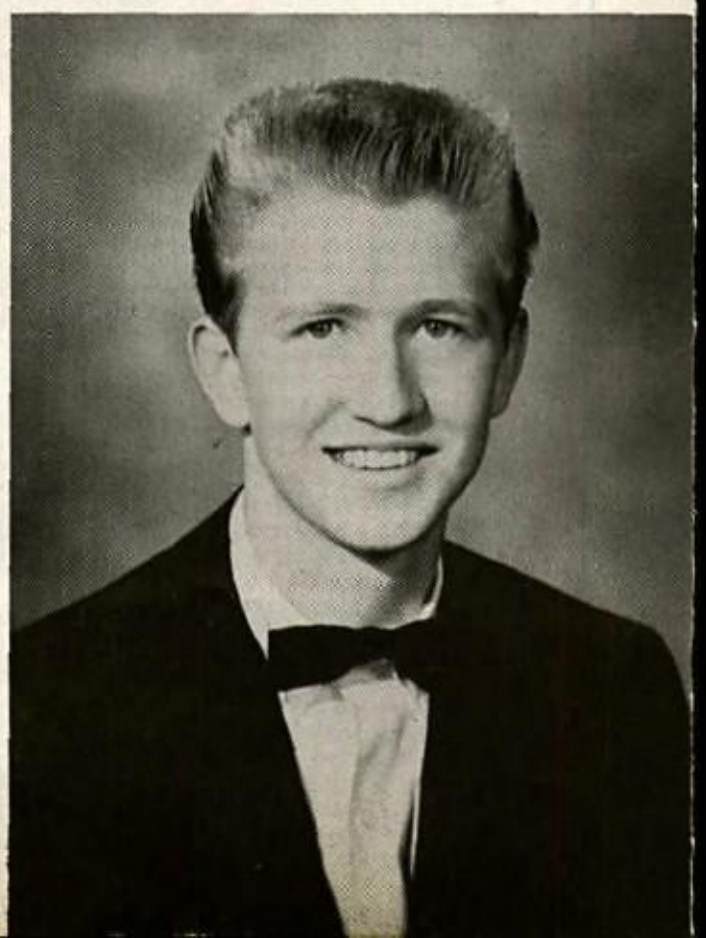

SENIORS

CAROLE SHARON SHAFER
"Sherry"
Course: College Preparatory
Ambition: To be a nurse and have a wonderful life
Credits: Latin Club 1, 2, F.H.A. 1, 2, 3, 4.

MARGARET ANN SHEPARD
"Peggy"
Course: General
Ambition: To be a success in anything that I may do
Credits: F.H.A. 2, 3, 4, Art Club 3.

*

*

SILAS NELSON SHIFFLETT
"Silas"
Course: Agriculture
Ambition: To be a success
Credits: F.F.A. 1, 2, 3, 4.

JACK SMITH SHILEY
"Jack"
Course: Agriculture
Ambition: To own a farm
Credits: F.F.A. 1, 2, 3, 4, Treasurer 3, President 4, Monogram Club 2, 3, 4, Treasurer 4, Baseball 1, 2, 3, 4, A Cappella Choir 3, President 3, Junior Class Treasurer 4.

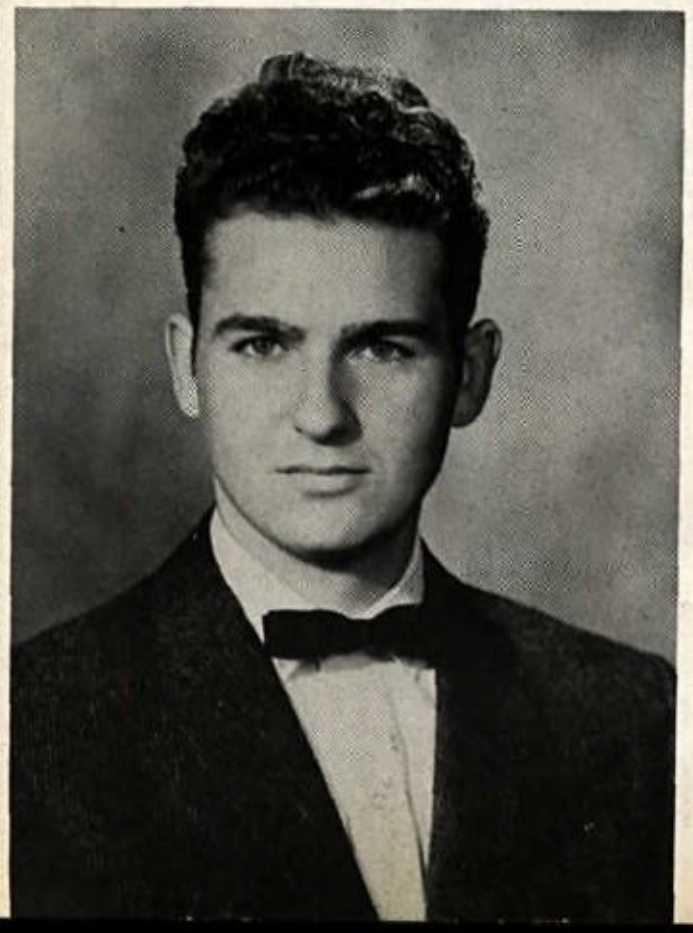

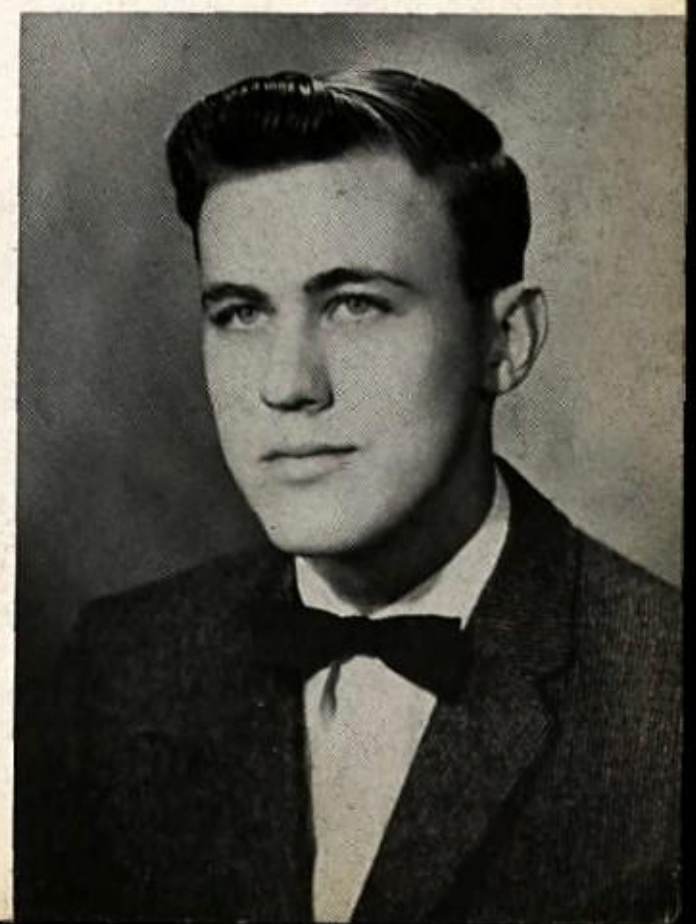

1959

SENIORS

ELLEN CLAGGETT SHULL

"El"

Course: General

Ambition: To help anyone, in any way possible

Credits: F.H.A. 1, 2, 3, 4, Fair Committee 3, 4, Treasurer 3, Program of Work 3, 4, Historian 4, Finance Committee 3, Chairman, Convention Delegate 3, Junior Chapter Degree, Latin Club 2, 3, Tri-Hi-Y 3, 4, Parliamentarian 4, Beta Beauty Contest 3, 4, Monogram Club 4, Intramurals 1, 2, 3, Bowling Club 4, Home Secretary 2, S.C.A. Representative 4, Pep Club 3, 4, Parliamentarian 3, Junior Class Play Committee, Junior-Senior Prom Committee.

MARY FRANCES SHUMAKER

"Fran"

Course: General

Ambition: To be a model or airline hostess

Credits: 4-H 1, 2, 3, 4, Monogram Club 2, 3, 4, Intramurals 2, 3, 4.

*

*

WILLIAM STEPHEN SNAPP

"Steve"

Course: General

Ambition: To make a lot of money and to do as little as possible

Credits: F.F.A. 1, 2, Choral Club 2, Homeroom Representative 3, A Cappella Choir 3, 4.

HELEN LOUISE SONNER

"Helen"

Course: General

Ambition: To be successful in everything I do

Credits: F.H.A. 1, 2, 3, 4.

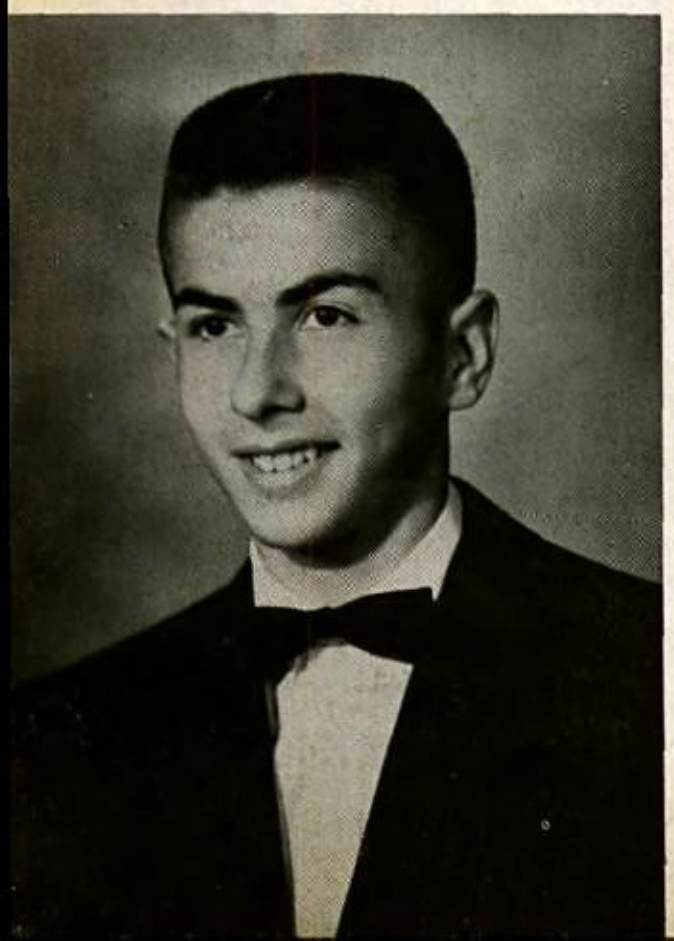

1959

SENIORS

CHARLES WILLIAM STAPLES

"Billy"

Course: Agriculture
Ambition: To train Arabian or Quarter horses
Credits: F.F.A. 1, 2, 3, 4, Glee Club 1, A Cappella Choir 3, 4.

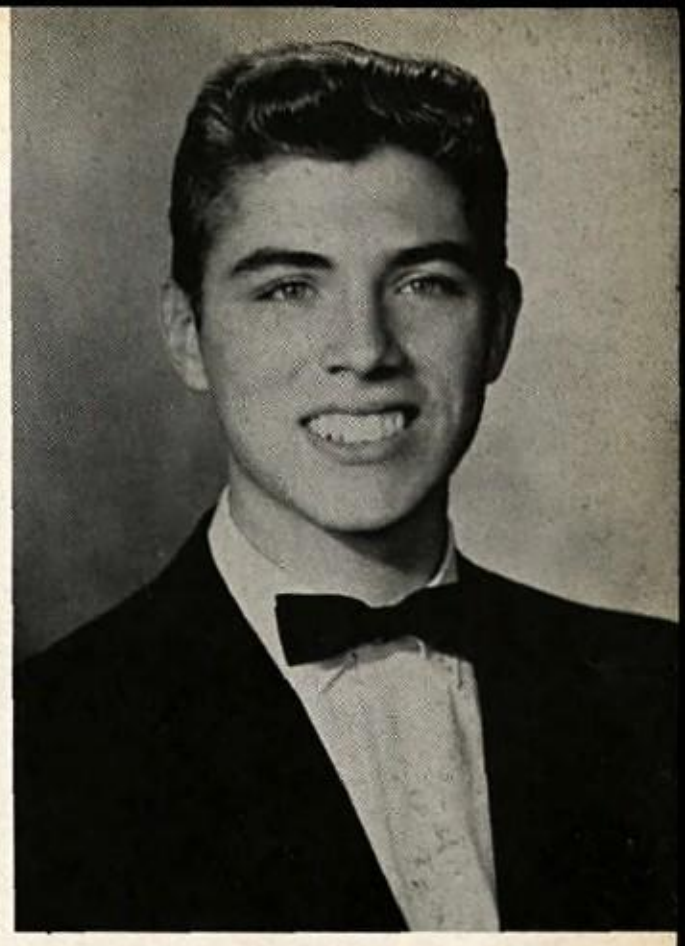

STEPHEN LEE STARLIPER

"Steve"

Course: College Preparatory
Ambition: To go to college and work in chemistry
Credits: Band Junior 1, Senior 2, 3, 4, F.F.A. 1, Hi-Y 3, 4, Chaplain 4, Monitor Commission Chairman 4.

*

*

CHARLES GARLAND STRICKLER

"Gary"

Course: College Prepartory
Ambition: To graduate from college
Credits: J.V. Basketball 1, Hi-Y 1, 2, 3, 4, President 2, Key Club 3, 4, Honor Court 3, 4, Chairman 4, Spanish Club 1, 2, 3, 4, Treasurer 1, 2, Bowling Club 3, 4, Secretary 3, Woodbine Staff Co-Editor, Homeroom President 3, 4.

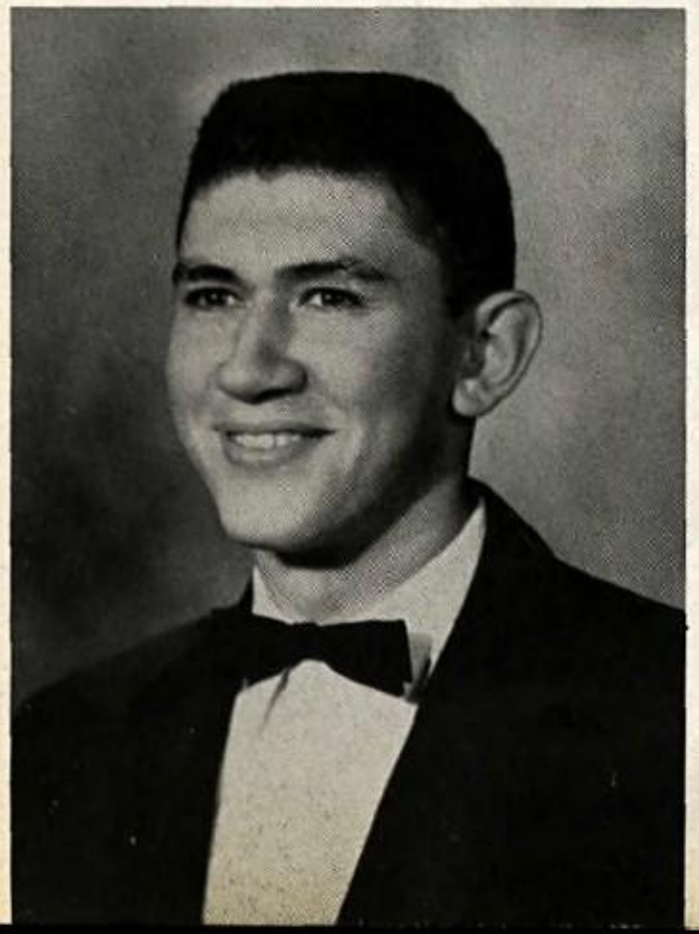

THOMAS HOWARD SULLIVAN

"Ed"

Course: College Preparatory
Ambition: To become an aeronautical engineer
Credits: Hi-Y 1, 2, 3, 4, Reporter S.C.A. Club Representative 2, Treasurer 4, Spanish Club 1, 2, 3, 4, Member Junior Class Play, J.V. Football 1, J.V. Basketball 1, Homeroom Representative 2.

1959

SENIORS

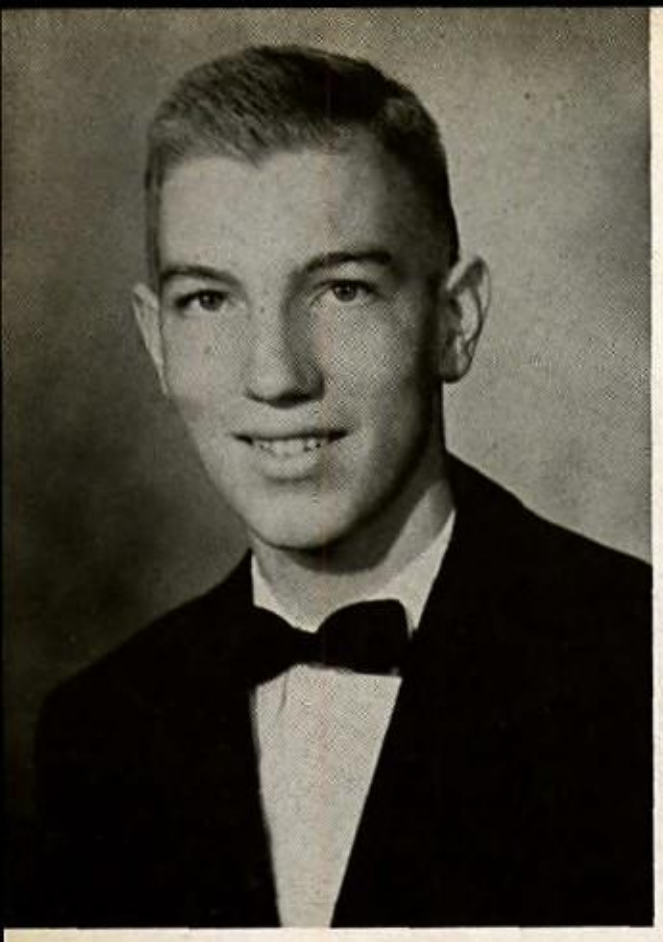

RONALD COURTNEY TAYLOR

"Ronnie"

Course: College Preparatory
Ambition: To succeed in whatever I do
Credits: Beta Club 3, 4, Treasurer 4, Honor Court 1.

LAWRENCE ANDREW THAYER

"Larry"

Course: General
Ambition: To be a good commercial artist
Credits: Junior Band 1, Senior Band 2, 3, 4.

*

*

RICHARD LYLE THAYER

"Dickie"

Course: General
Ambition: To be an air force mechanic
Credits: Senior Band 2, 3, 4.

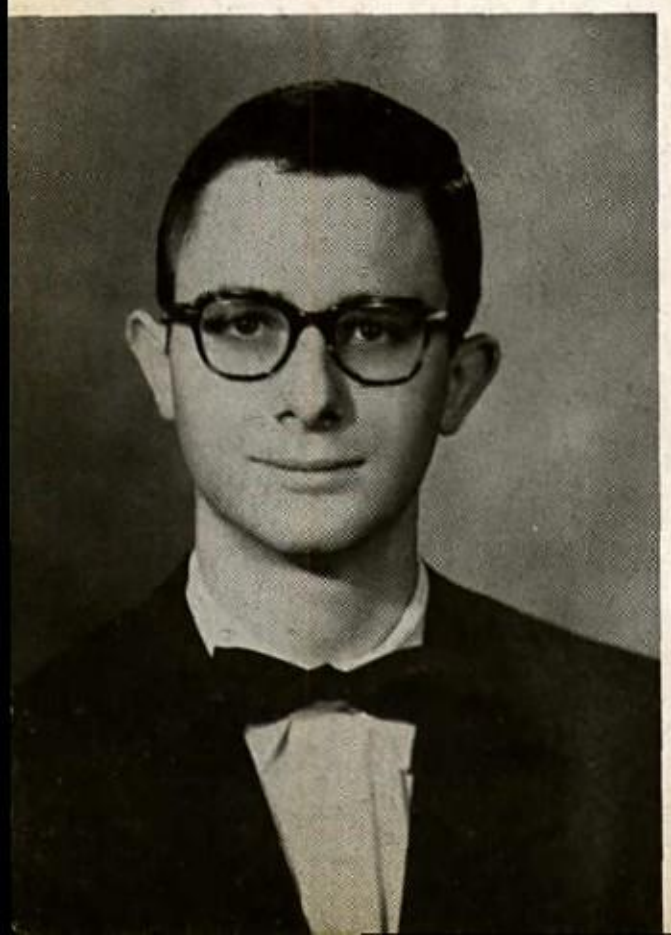

ANDREW THEODORE TINSMAN

"Andy"

Course: General
Ambition: To make the most of life and to be happy with whatever it may bring
Credits: F.F.A. 1, 2, 3, 4, K.V.G. 3, 4.

1959

SENIORS

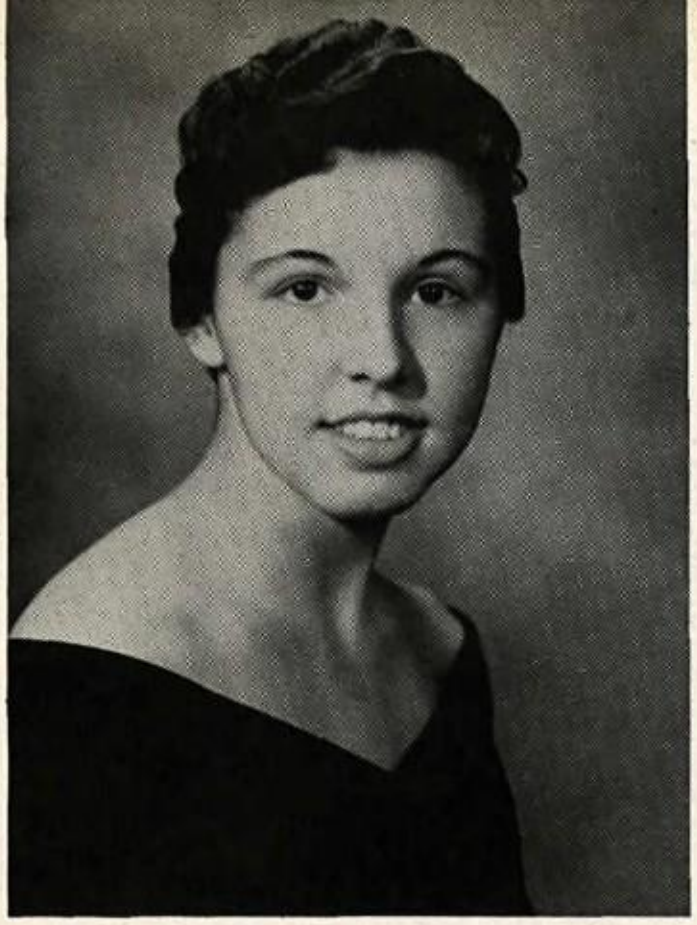

DOROTHY LOUISE TRIPLETT
"D.L."

Course: College Preparatory
Ambition: To be an elementary school teacher
Credits: Latin Club 1, 2, 3, 4, Homeroom Vice-President 1, President 2, Monitor Commission 2, 3, F.T.A. 3, 4, President 4, Tri-Hi-Y 4, Wood Post Editor-in-Chief, F.H.A. 4.

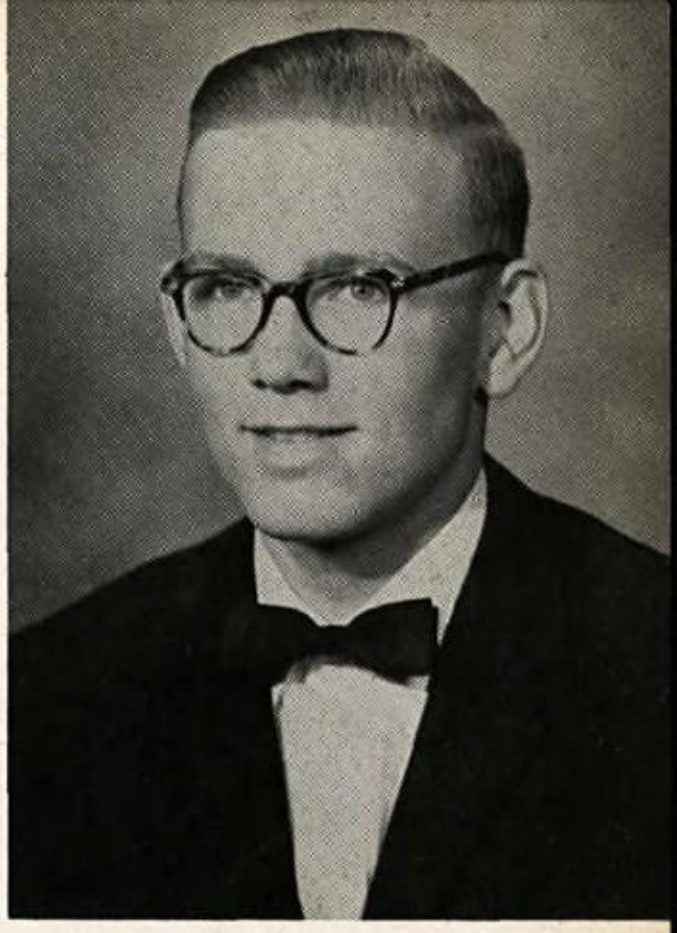

JOHN EDWARD VENSKOSKE
"Jackie"

Course: Agriculture
Ambition: To become a good farmer
Credits: F.F.A. 1, 2, 3, 4, 4-H 1, 2, 3, 4, Vice-President 4, Glee Club 2, A Cappella Choir 3, 4, Honor Court 2, Hi-Y 4, Monitor Commission 4.

*

*

DEBORAH KAREN WARD
"Debbie"

Course: College Preparatory
Ambition: To be a model
Credits: Tri-Hi-Y 3, 4, Historian 4, Bowling League 3, 4, Captain 4, Latin Club 3, 4, Beta Club 4, Homeroom Representative 4, Member Junior Class Play 3, Prom Committee 3, Fashion Show 3, Wood Post 4, Woodbine 4, Monitor Commission 4, Senior Class Reporter, Beta Beauty Contest 3, Frederick County Beauty Contest 3.

DANIEL JAMES WEHRHEIM
"Jim"

Course: General
Ambition: To be a success
Credits: Band 1, 2, 3, 4, Choral Club 4.

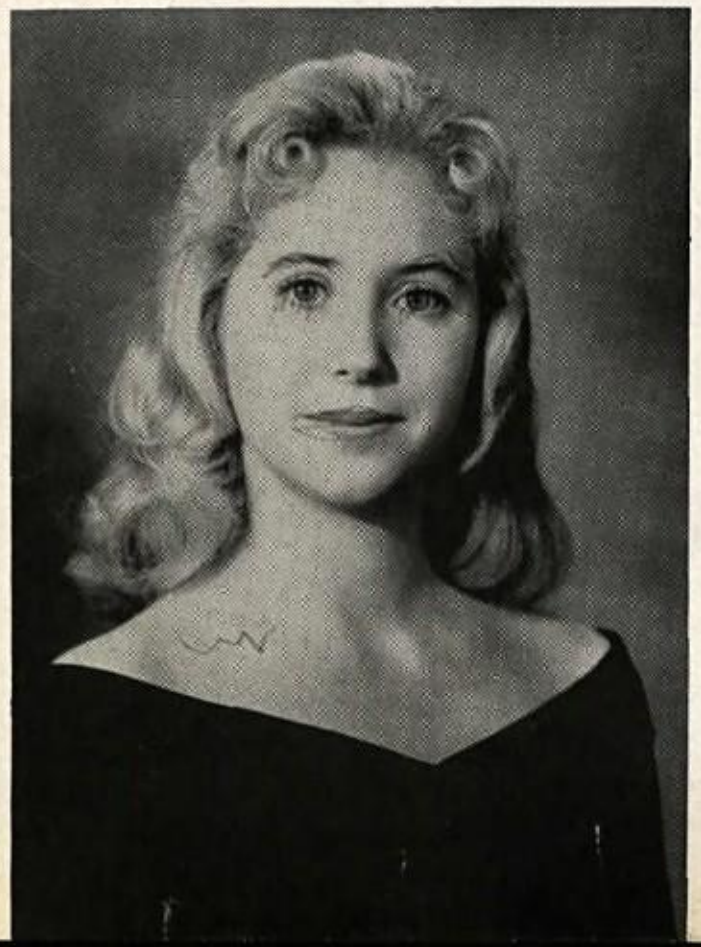

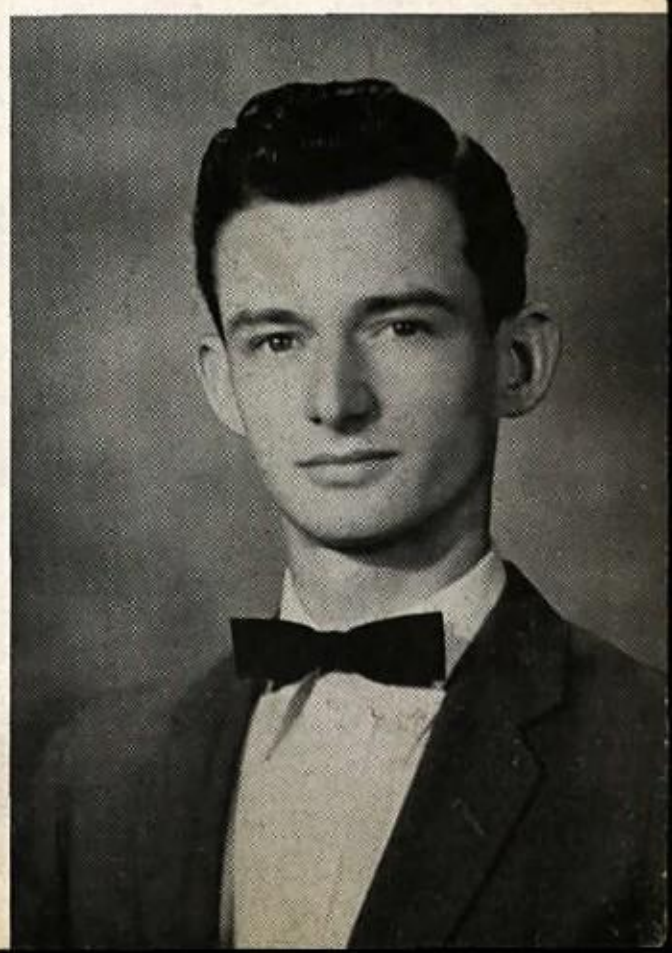

1959

SENIORS

DONNA MARIKA WHITACRE
"Marika"

Course: College Preparatory
Ambition: To go to college
Credits: Intramurals 2, Bowling Club 3, Homeroom Secretary 3, Latin Club 1, 2, 3, Pep Club 2, 3, 4, Woodbine Staff.

GAIL ANN WHITE
"Gail Ann"

Course: Business
Ambition: To be happy and successful in whatever I may do
Credits: 4-H 1, F.B.L.A. 2, 3, 4, V.O.T. 4.

*

*

WARREN LEE WHITTINGTON
"Warren"

Course: General
Ambition: To be a success
Credits: Hi-Y 1.

PHYLLIS MAXINE WILSON
"Pill"

Course: General
Ambition: To marry a certain boy at Handley in the near future
Credits: Intramurals 1, 2, 3, Bowling Club 2, 3, 4, Usherette Junior Class Play, Homeroom Vice-President 3, F.H.A. 1, 2, 3, 4, Monogram Club 3, 4, D.E. 4, 4-H 1, 2.

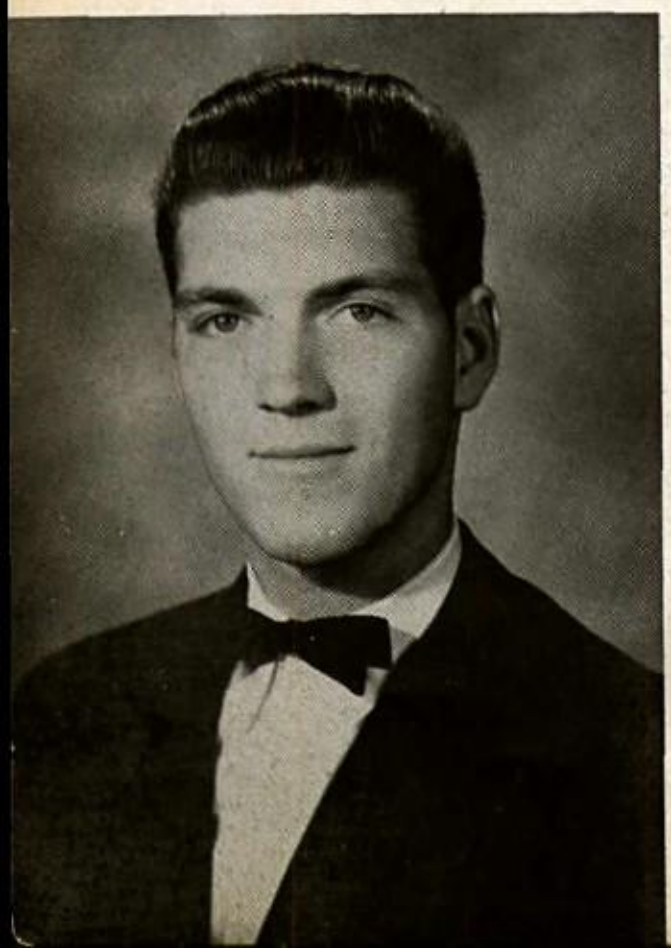

1959

SENIORS

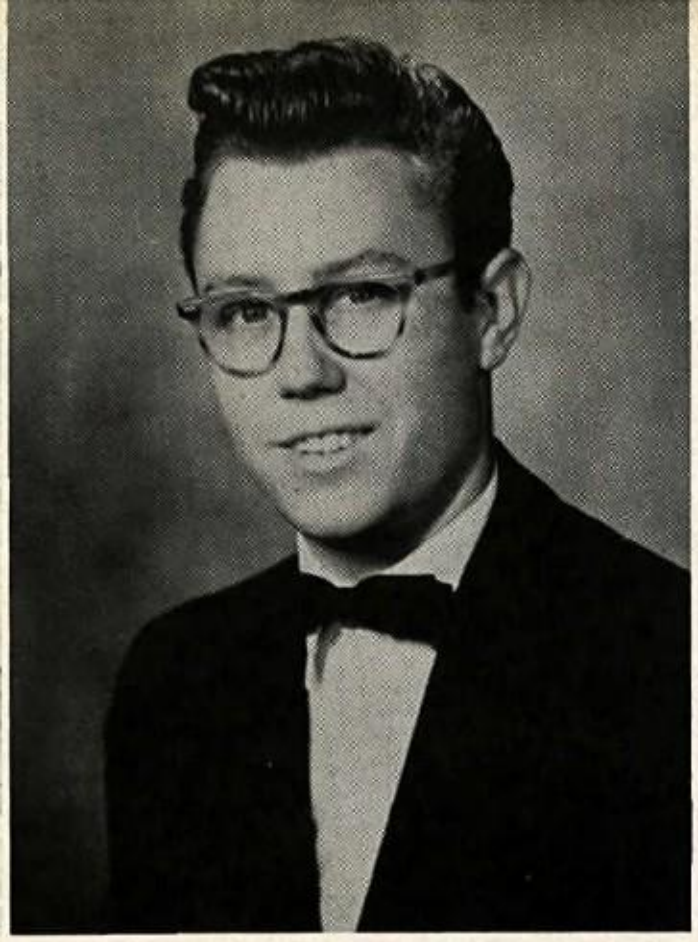

NORMAN LESTER WINE

"Bush"

Course: General
Ambition: To get a high paying job
Credits: Junior Band 1, Senior Band 2.

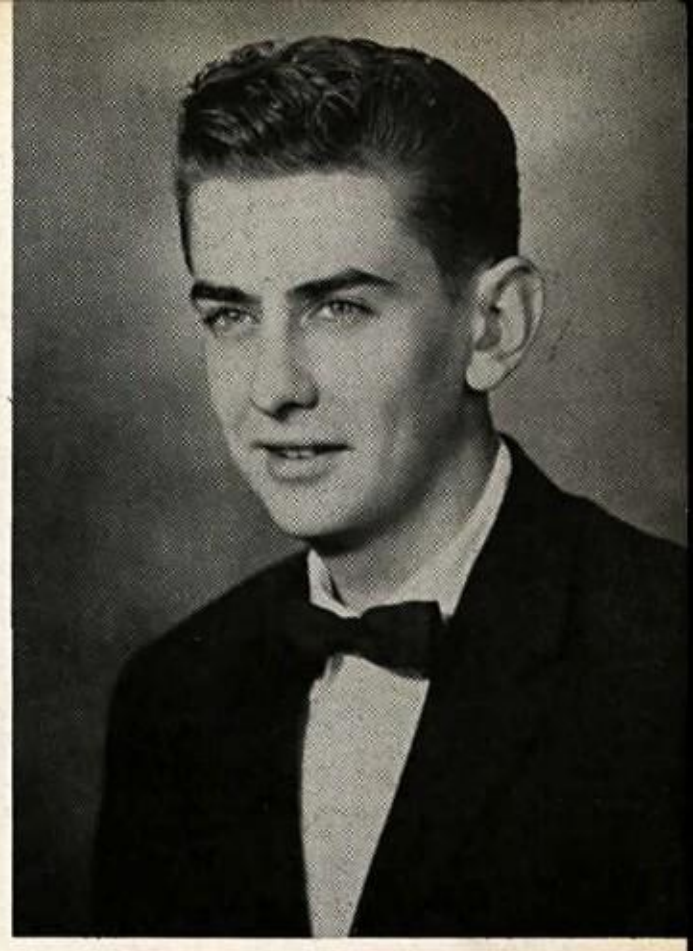

EUGENE LLOYD WISE

"Gene"

Course: General
Ambitnon: To be better than avarage, and to be happy
Credits: 4-H 1, Art Club 3, Glee Club 3, Homeroom Treasurer 3, President 4.

*

*

FAY LYNN WOLF

"Fay"

Course: General
Ambition: To be a bookkeeper and a housewife
Credits: F.H.A. 2, 3, 4, Bowling 1, 2, 3, 4, Intramurals 2, 3.

JEAN ANN WOODS

"Jean"

Course: College Preparatory
Ambition: To trust God, go where He leads me, and make His will, my will
Credits: F.H.A. 1, 2, Latin Club 1, 2, Safety Patrol 1, 2, Monogram Club 3, 4, Reporter 4, Tri-Hi-Y 1, 2, 3, 4, President 4, President Northern District 4, Beta Club 4, Homeroom President 1.

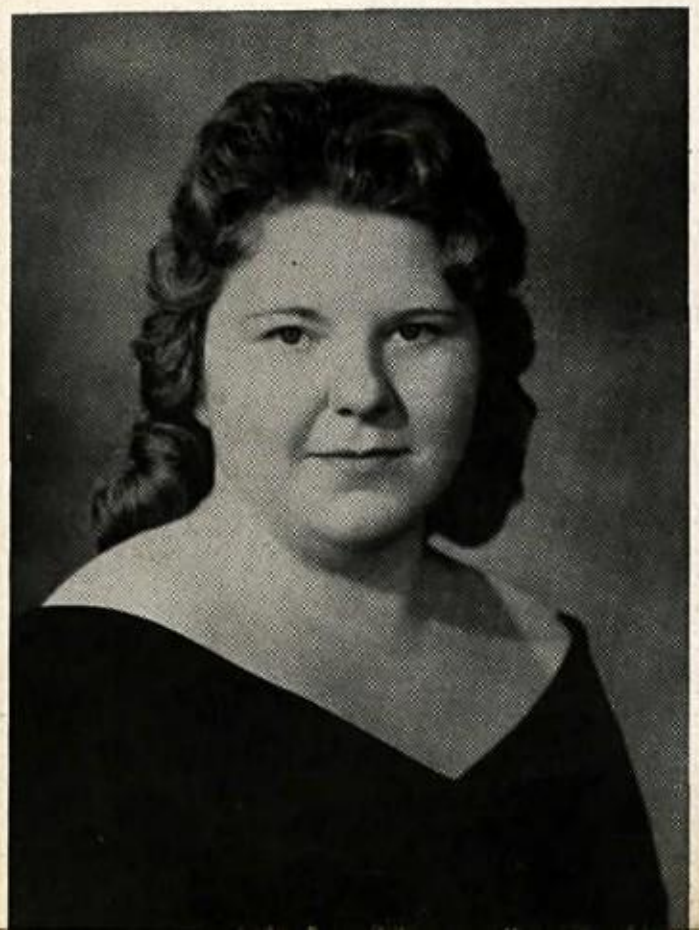

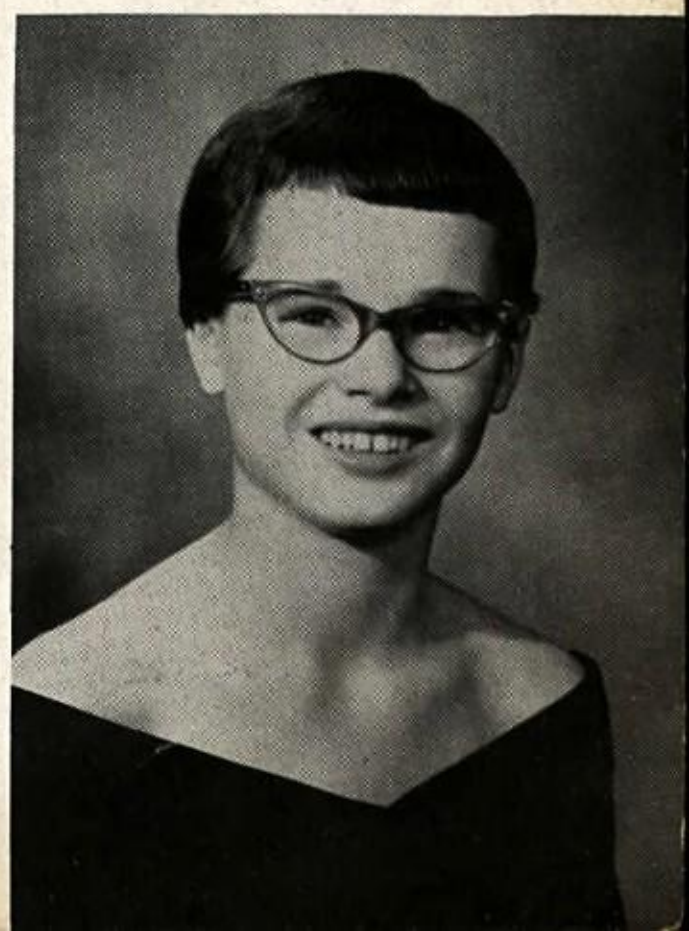

1959

SENIORS

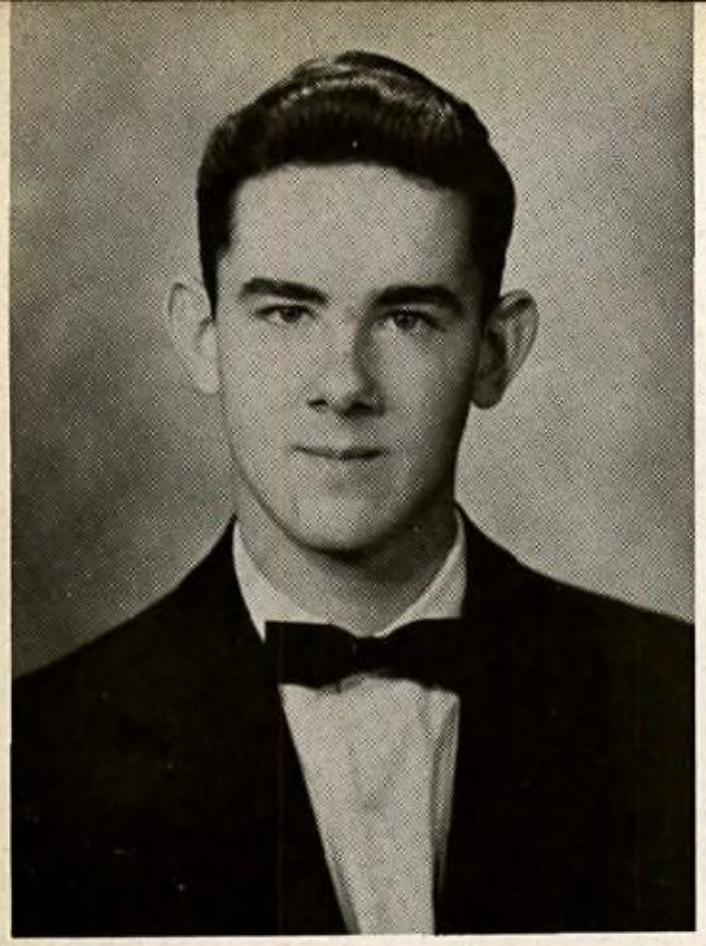

EDWARD WILSON ZIMMERMANN
"Eddie"

Course: General
Ambition: To be successful in everything I do.
Credits: Spanish Club 1, 2, 3, 4

GEORGIANNA LEE ZIRK
"George"

Course: General
Ambition: To become a dress designer
Credits: Tri-Hi-Y 1, 2, 3, 4, F.H.A. 1, 2, 3, 4; Bowling Club 3, 4, Pep Club 4, Monogram Club 3, 4, Vice-President 4, Homeroom Vice-President 4; Band 1, 2, 3, 4-H 1, Junior Senior Prom Committee; Intramurals 1, 2, 3, 4.

*

*

During the day every Senior meets an old friend — it's government here being taught by Mr. Funkhouser.

ACTIVITIES

So who jumped ??

Seniors celebrating S. P. C. A Week !?

James Wood is proud of its Yo-yo Club; the officers are shown as they demonstrate their abilities.

ACTIVITIES

Ellen and Janet examine a blouse that was entered in the sewing competition.

Two boys take time out for a snack while at the Frederick County Fair.

Peggy and Nancy discuss the tricks of flower arranging.

WHO'S WHO

MOST POPULAR
Shirley Moulden
Bobby Brown

These individuals have been chosen from and by the senior class of James Wood High School. They represent what we consider the most outstanding qualities of the class.

MOST LIKELY TO SUCCEED
Debbie Ward
Kenny Newbraugh

BEST ALL AROUND
Ruth Ann Potts
Bobby Brown

WHO'S

IN

BEST LEADERS
Ruth Ann Potts
Gary Strickler

BEST LOOKING
Lorraine Bond
Richie Anderson

BEST DRESSED
Janet Duncan
Bill Kerns

SENIOR

WHO

THE

MOST ATHLETIC
Shirley Clemons
Dennis Lee

CLASS

MOST TALENTED
Sue Petrie
Steven Starliper

BEST STUDENTS
Debbie Ward
Tommy Hancher

SHYEST
Rita Lintz
David Russell

NICEST SMILE
Shirley Orndorff
Billy Staples

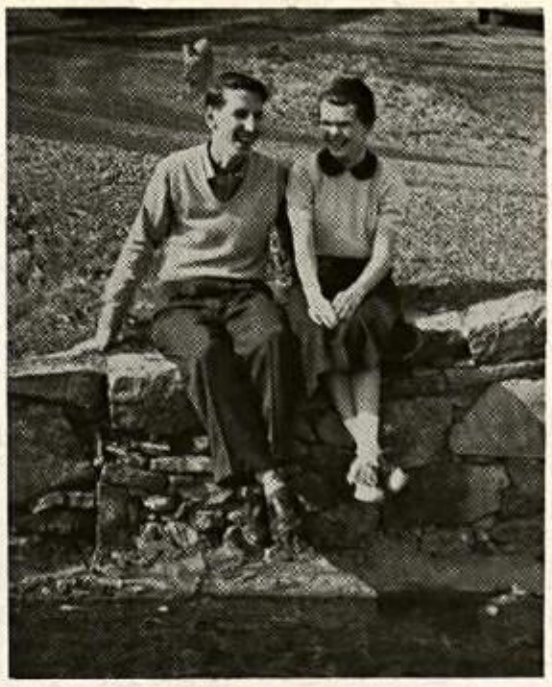

MOST INDIVIDUAL
Jean Woods
Tommy Hancher

CLASS TEASES
Vada Kerns
Billy Boyce

SENIOR

BEST CITIZENS
Jean Woods
Gary Strickler

MOST ARTISTIC
Ruth Kline
Douglas Matheney

BEST DANCERS
Joanne DeHaven
Billy Rose

CLASS FLIRTS
Georgia Pitcock
Stewart DeHaven

BEST ACTORS
Shirley Moulden
Tommy Sullivan

MOST CO-OPERATIVE
Phyllis Brannon
Stewart DeHaven

SUPERLATIVES

SHORTEST AND TALLEST
Ethel Lewis
Charles Adams

TALLEST AND SHORTEST
Janet Dodson
Billy Boyce

BIGGEST BLUSHERS
Mary Jo Rogers
Bradley Pugh

WITTIEST
Nancy Brill
Joe Lee

DRIVER TRAINING

Mr. Casey instructs a driver training student in the principles of vehicle operation.

The driver training program at James Wood does a great deal toward making the high school students better and therefore safer drivers. The first part of this course consists of classroom study in which the students learn the driving laws of Virginia, the safe driving procedures, and the main functions of the various parts of the car. After completing this classroom work, some of the students are selected to take training in the actual operation of the training car. This driving experience teaches the students to be more careful, courteous drivers on the highways of America.

JUNIORS
SOPHOMORES
FRESHMEN

JUNI[illegible]ICERS

Kneeling, Left to Right: Richard Fletcher, *Vice-President;* Jerry Kremer, *President;* Tommy Watt, *SCA Representative;* Jimmy Sprinkle, *Honor Court Representative. Standing:* Mary Jobe, *Treasurer;* Mr. McDonald, *Sponsor;* Mrs. Scott, *Sponsor;* Joyce Whitacre, *SCA Representative;* Wanda DeHaven, *Secretary.*

Alder, Charolette
Altizer, Bonnie
Ambrose, Donald
Anderson, Carolyn

Anderson, Douglas
Anderson, Jean
Armstrong, Karen
Ashwood, Mary

Barnes, Harold
Barnsley, Suzanne
Barr, Hannah
Bean, Jo Ann

Benson, Mary
Boyce, Richard
Boyce, Robert
Boyd, James

Boyer, Nancy
Boyer, Patricia
Braithwaite, Douglas
Brill, David

Bucher, Thomas
Carpenter, Helen
Carper, John
Carter, Mary

Hi Hal
Best of luck
Be good and
never forget
Coral class.
Mary

Casey, Jeff
Catlett, John
Cave, William
Chamberlin, Bruce

Hi Sandra,
Lots of
luck to a
nice girl
See you
at J.C.
next
year.
Howard

Chapin, Ann
Clevenger, Kay
Cline, Howard
Combs, Opal

Cooley, William
Cooper, Patricia
Cooper, Roy
Cornwell, John

Cowger, Helen
Davis, Elnora
Dean, Donald
DeHaven, Allen

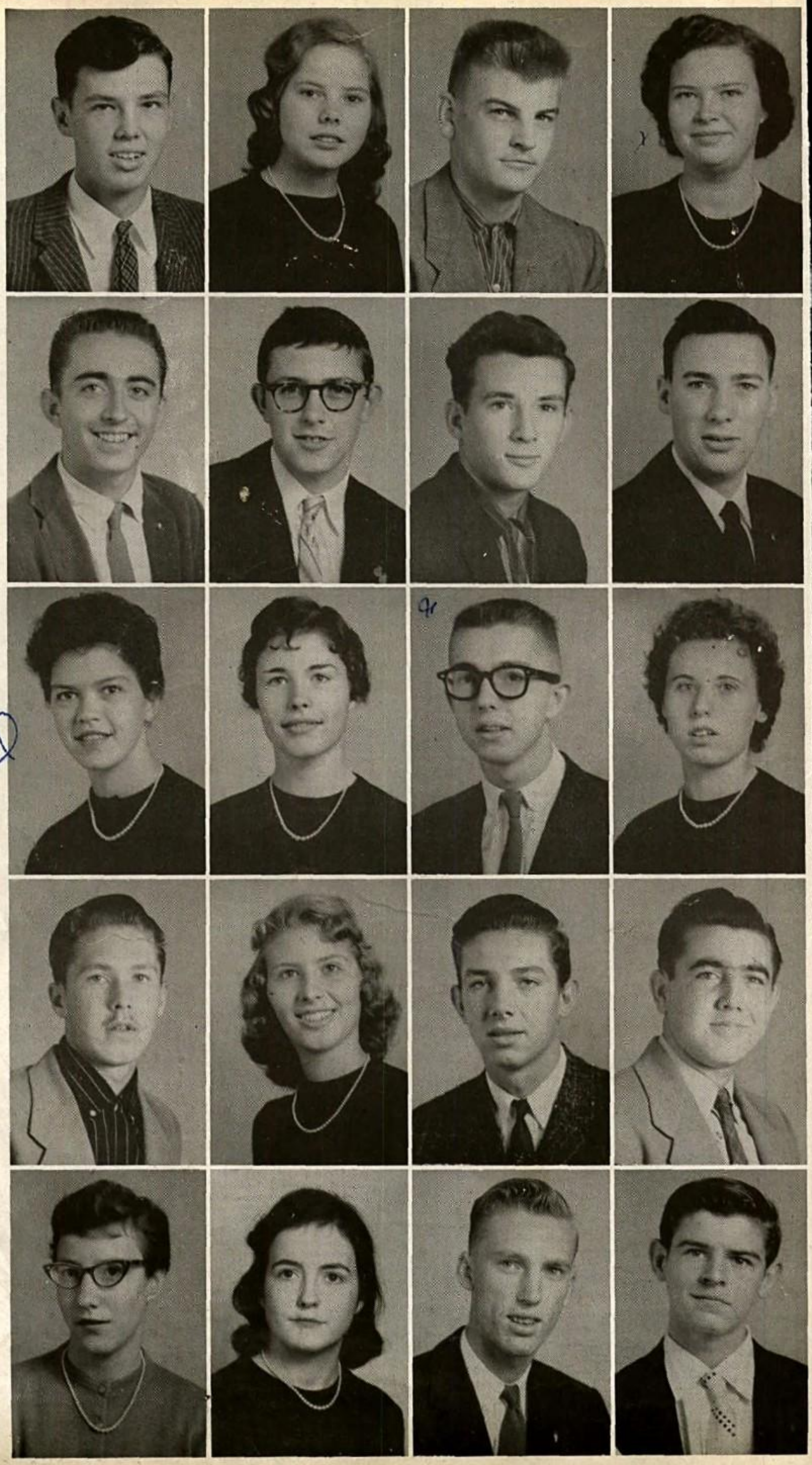

DeHaven, Wanda Jean
Dellinger, Jo Anne
Dellinger, Ronald
Dennis, Shirley

Dorsey, John
Dorsey, Julian
Duvall, Thomas
Dwyer, Nancy

Dyke, Robert
Earl, Douglas
Edmunds, Shirley
Elliott, Jeanne

Elliott, Robert
Ferrell, Rolland
Fiddler, Edwin
Fishel, Edward

Fisher, Ellen
Fletcher, Richard
Fogle, David
Foreman, Jeanne

Fox, Erma
Frye, Alice
Giffin, Patsy
Giles, Richard

Glover, Orpha
Golightly, Lucy
Golightly, Paul
Good, Bonnie

Gossard, Charles
Greene, Judith
Grim, Fred
Grove, Patricia

Haines, Rita
Halterman, James
Harley, Jeannette
Harrison, Preston

Hartley, Douglas
Hartley, Judith
Headley, Joe
Helper, John

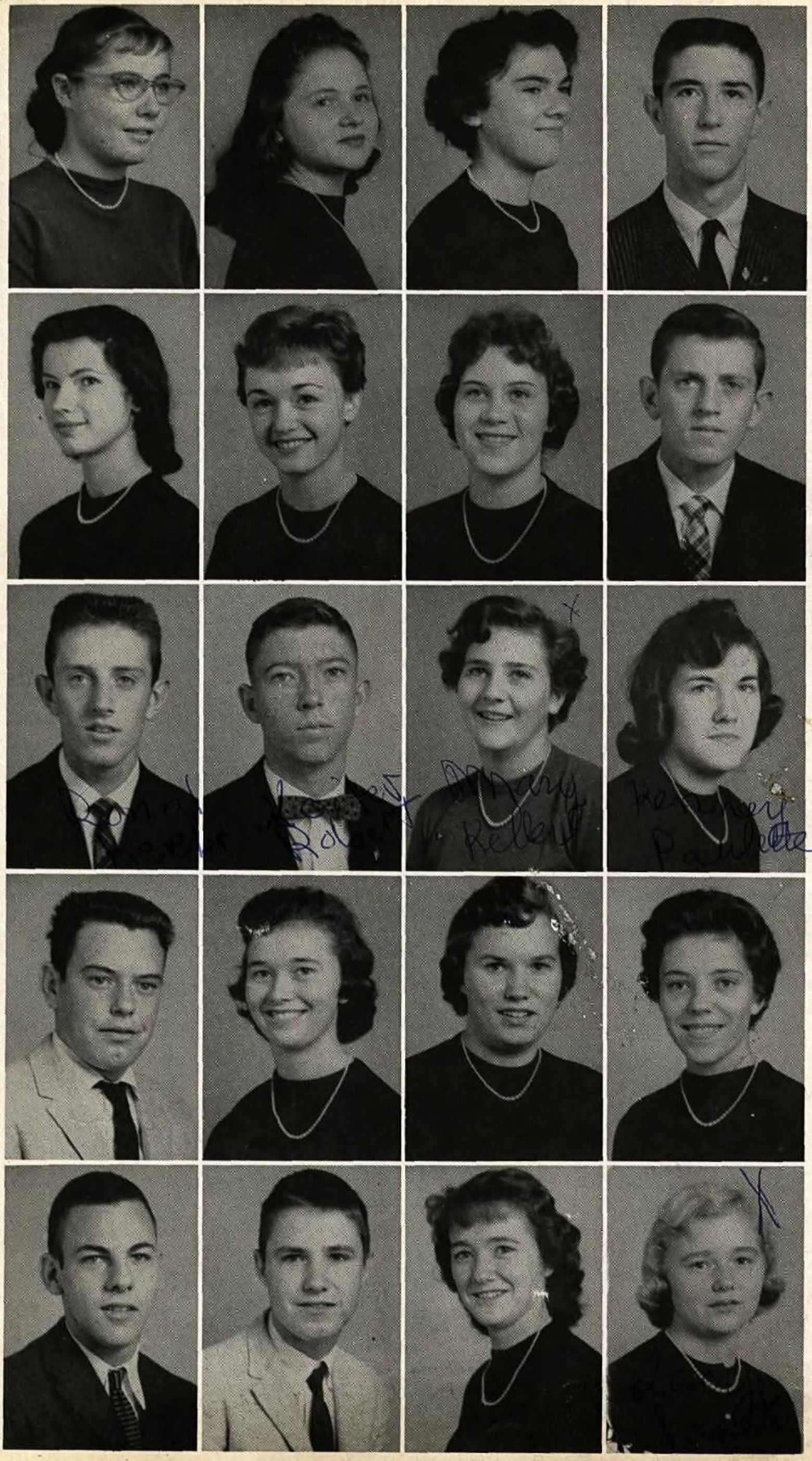

Hepler, Susan
Himelright, Sue
Hockman, Kitty Bird
Hodgson, Martin

Hunt, Sandra
Jobe, Mary
Keeler, Ellen
Keeler, Richard

Best of luck
to a sweet gal.
Mary Catherine

Keeler, Ronald
Keiter, Robert
Keller, Mary
Kenney, Paulette

Kerns, Eugene
Kerns, Phyliss
Kline, Sandra
Komsa, Connie

Sandra, Best wishes
in the years to come
Dottie; but have
fun
Lots of luck
Connie

Kremer, Gerald
Kump, Darel
Lacy, Anita
~~Lacy, Janet~~

Larrick, Joan
Lash, Mina
Lewis, Linden
Light, Lorraine

Lingo, Arthur
Loskhart, Evelyn
Lord, Joan
Lowe, Carole

Lowery, Phyllis
Lowery, Stella
Luebehusen, Lillian
Luttrell, Mary

Madagan, Norman
Madagan, William
Malone, Margie
Marple, Judith

Best of luck, Sandy. Remember all the fun we have had in the Club.
Always a friend
Bill

Marshall, Elizabeth
Marston, Rhodes
Mason, Sue
McCarty, Robert

McDonald, Connie
McDonald, Ronnie
McDonald, Raymond
McDonald, Russell

McFarland, Sandra
McIlwee, Joan
Melester, Patrica
Michael, Glen

Miller, Darlene
Morrison, William
Muse, Kay
Neff, Elizabeth

Lots of luck to a real sweet Gal and may Dreams be brighter for you
Billy

Newlin, Patricia
Nipper, Doris
Nuri, Selma
O'Neal, Roberta

Sandra
Best of luck in your future years at J.H.
See you next year at J.H.
Mary Lou

Orndorff, James
Orndorff, Mary Lou
Painter, Nathaniel
Patterson, Kathryn

Perry, Faye
Perry, Judith
Petrie, Ruth
Phelps, Nelson

Phelps, Leslie
Pingley, Glory
Place, Fremont
Purtlebaugh, Billy

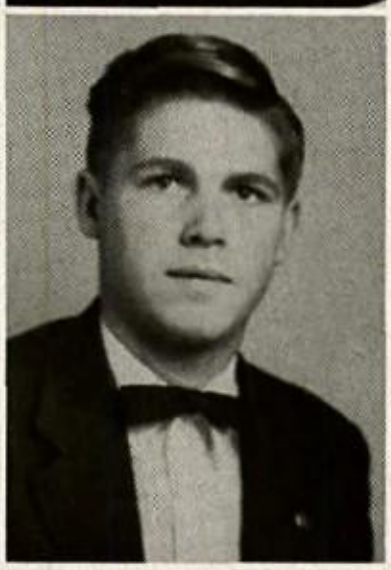

Reed, Lane
Rosenburger, Roger
Rowe, Carolyn
Russell, Ray

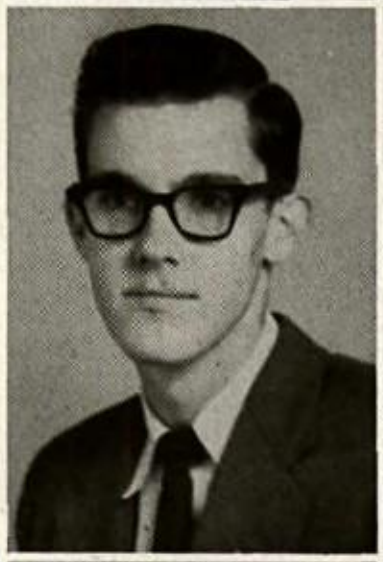

Sargent, Judy
Schuller, Charlotte
Shackelford, Barbara
Sheetz, Marjorie

Shockley, Sterling
Sibert, Gary
Silivius, Hattie
Slonaker, Leonard

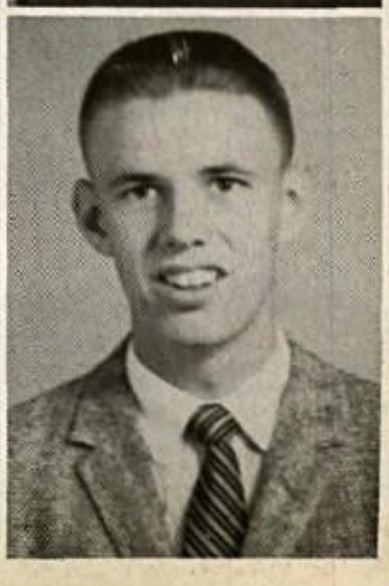

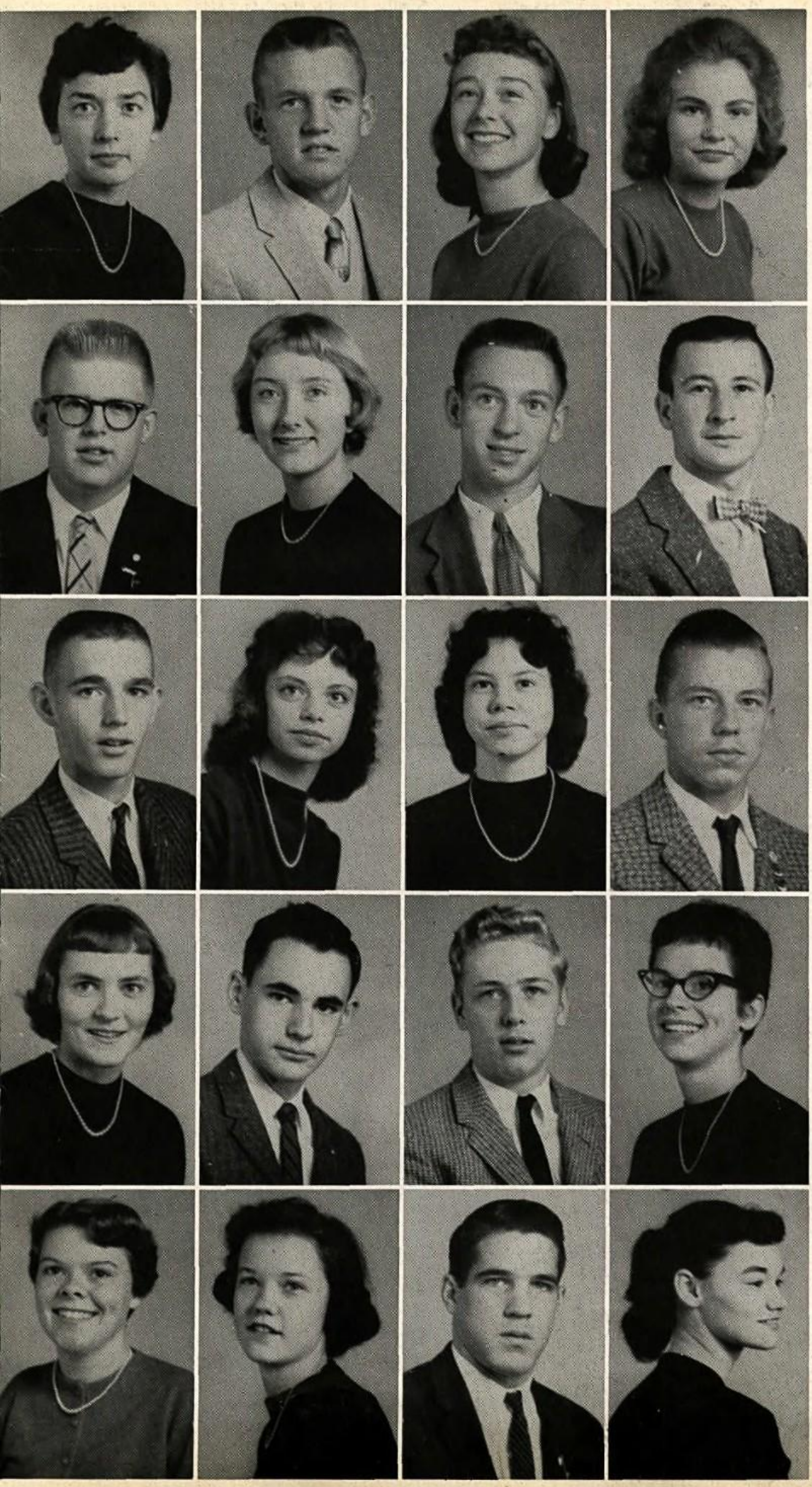

Spiker, Esther
Sprinkle, Jimmy
Starliper, Bonita
Stickley, Beverly

Straw, Carl
Stultz, Susan
Walker, David
Walter, Ronnie

Watt, Tommy
Whitacre, Ann
Whitacre, Betty
Whitacre, Jackie

Whittaker, Joyce
Willey, Allen
Williams, Charles
Williams, Patsy

Williams, Peggy
Wills, Mertis
Wingfield, Philip
Woore, Barbara

Wymer, Lynn
Zigler, Wayne

Not Shown:

Graw, Willard
Heishman, Thelma
Kline, Joanne
Lewis, Linden
Lowery, Phyllis
Madagan, Norman
Marshall, Elizabeth
Russell, Shirley
Story, Rosalie
Whitely, Thomas

Every junior meets with United States history one period during his day. Here Mr. Koontz shows it can be a pleasant meeting.

SOPHOMORE CLASS

Row One, Left to Right: Karen Russell, *Repersentative to SCA;* Joyce Brannon, *Treasurer;* Barbara Kerns, *Vice-President;* Abby Miller, *Secretary. Row Two:* Buck Miller, *President;* Bobby Carter, *Representative to Honor Court;* Larry Hockman, *Representative to SCA;* Larry Renner, *Reporter. Not Shown: Sponsor,* Miss Jane Cather.

Adams, Faye
Adams, Harold
Adams, Ronald
Anderson, Paul

Armel, Sharon
Armstrong, Mildred
Artrip, Michael
Ash, Barbara

"Sandy"
a real sweet
friend of mine
You're nice to
be around. Love
Fay

Bageant, Patsy
Buggerly, Sandra
Baily, Katheryn
Baker, Joyce

Baker, Patricia
Barnes, Virginia
Barnett, Pauletta
Barr, Florence

Barton, Lester
Basore, Geraldine
Beam, Carolyn
Beatty, Virginia

Belford, Robert
Belford, Willis
Bell, Stella
Berryhill, Richard

Bly, Helen

Bly, Roy
Boggs, Anna
Boone, Mary
Borror, Earl

Hi Sandy
Here's wishing
the very best
of luck.
Love ya
"Sampy"
Barbara

Bowers, Joseph
Bragg, Julian
Braithwaite, Ruth
Brannon, Joyce

Brill, Charles
Brown, Douglas
Brunback, Linda
Butler, Edward

Sandra,
Good luck to you in your future
year at J. W. I hope you use them
better than I did.
Best of luck,
Johnny Carper

Butler, Mary
Campbell, Barbara
Campbell, Barbara
Carper, John

Sandy,
Good luck in your
future years at J. W.
Have the fun
I did and
you'll
Best wishes
for the future
Nancy
Carper, Nancy
Carter, Marguerite
Carter, Robert
Cash, Catherine

Sandy,
Have a
good time.
"Don't chase
the boys" ha ha
Cathy

Clark, Mary
Clark, Patricia
Clayton, Susan
Clemins, Susan

Clevenger, Barbara

Clevenger, Carol
Clowser, Charlotte
Clowser, Leo
Coffey, Donald

Coffman, Carol
Connelly, Marguerite
Conner, Emily
Conner, Janet

Copp, Harry
Cornwell, Mary
Cosgrove, Nancy
Crider, Lillian

Crosen, Wayne
Davis, Maxine
Davis, Shriley
Day, Carol

DeHaven, James
DeHaven, Mary
DeHaven, Merlin
DeHaven, Roger

DeHaven, Franklin
Dellinger, Lewis
Dillow, Betty
Dorton, Ann

Dovell, Loretta

Hi Sandra,
Best of
Luck to
you in
the future.
Jean

Hi Sandra,
Best of luck to you in the future.
Remember the fun we have had in
the Cafeteria. Be good. Have always,
Marlene.

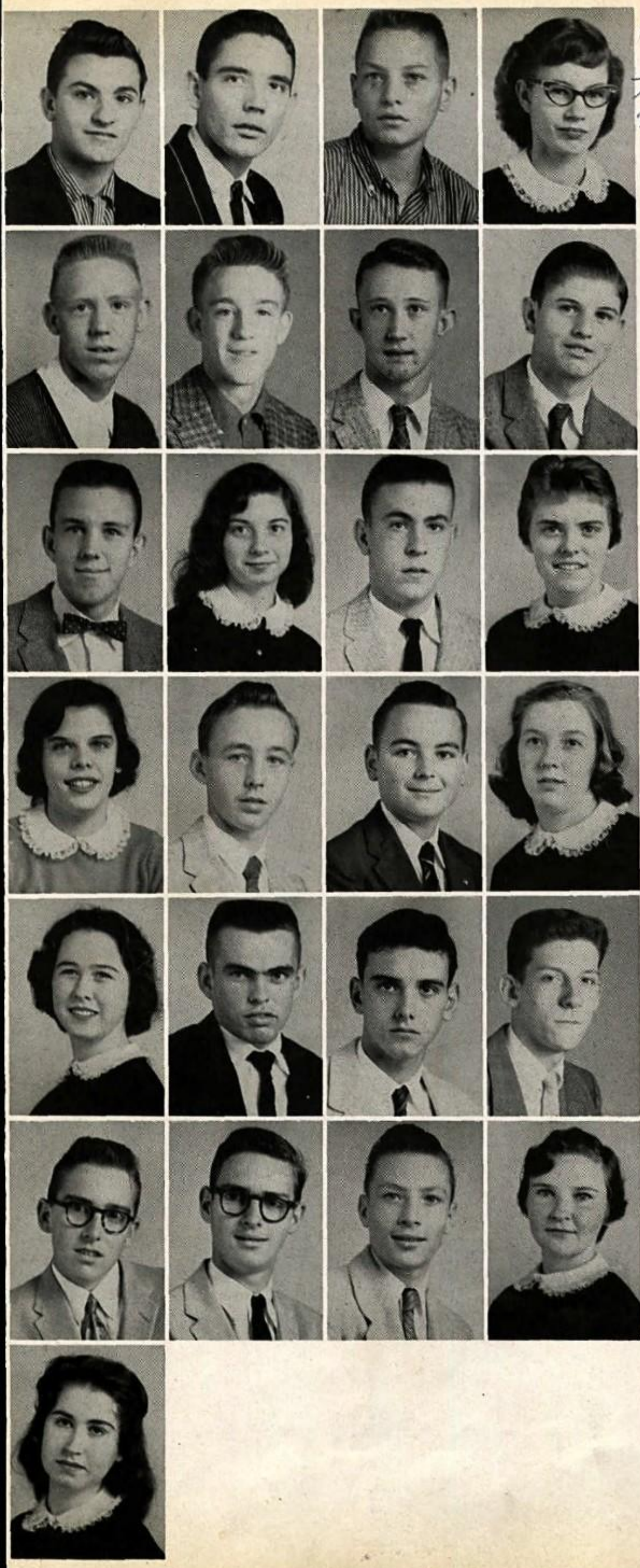

Hi Sandra
Remember all the good
times we had together
man we friends always.
Hilda (Bunny)

Dovell, Theodore
Drummond, Fred
DuBruler, James
Easter, Hilda

Edge, Frederick
Edge, James
Edwards, Richard
Elder, David

Best of luck
to a crazy girl.
Jim my
Edge

Ellis, Brady
Evans, Sandra
Ewing, Donald
Fahnestock, Bonnie

Fishback, Judy
Fletcher, Ivan
Foster, John
Funk, Eunice

Funk, Frances
Glaize, George
Grim, Gary
Grove, Riley

Hahn, Bernard
Hahn, Bernard
Hammack, Harry
Harden, Barbara

Hartley, Barbara

Good luck!
Dallas Hartley

Hartley, Dallas
Haun, Sandra
Hausenfluck, Kay
Hausenfluck, Sandra

Heishman, Betty
Heishman, Jean
Henshaw, Gary
Hewitt, Judith

Hibbard, Richard
Hicks, Juanita
Hockman, Larrick
Hodgson, Betty

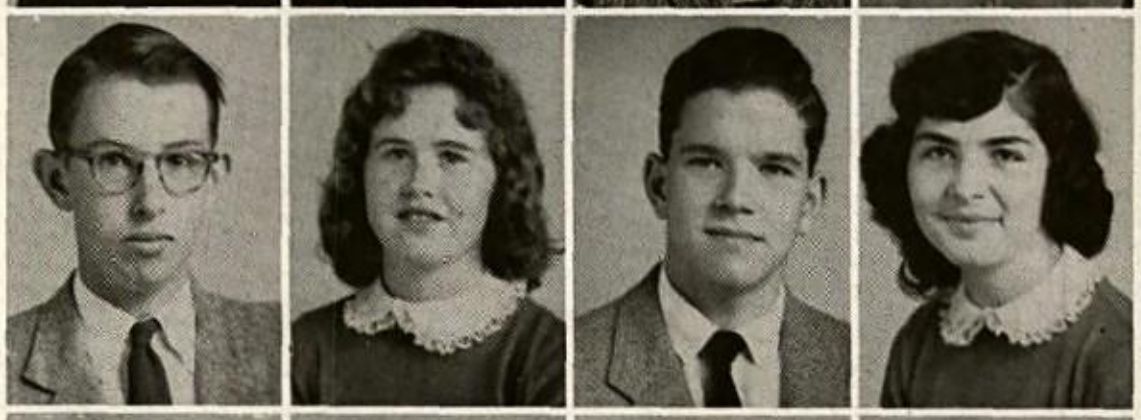

Best of wishes
to a nice girl.
Remember Glee Club
Mary Higginbotham
'61

Holliday, Lola
Hollis, Bobby
Hulver, Sherrill
Hummer, Robert

Jenkins, Diane
Jenkins, Paul
Johnson, Robert
Keckley, Barbara

Keeler, Mary
Keeler, Norma
Keesling, Michael
Kelchner, Roland

Kern, Linda

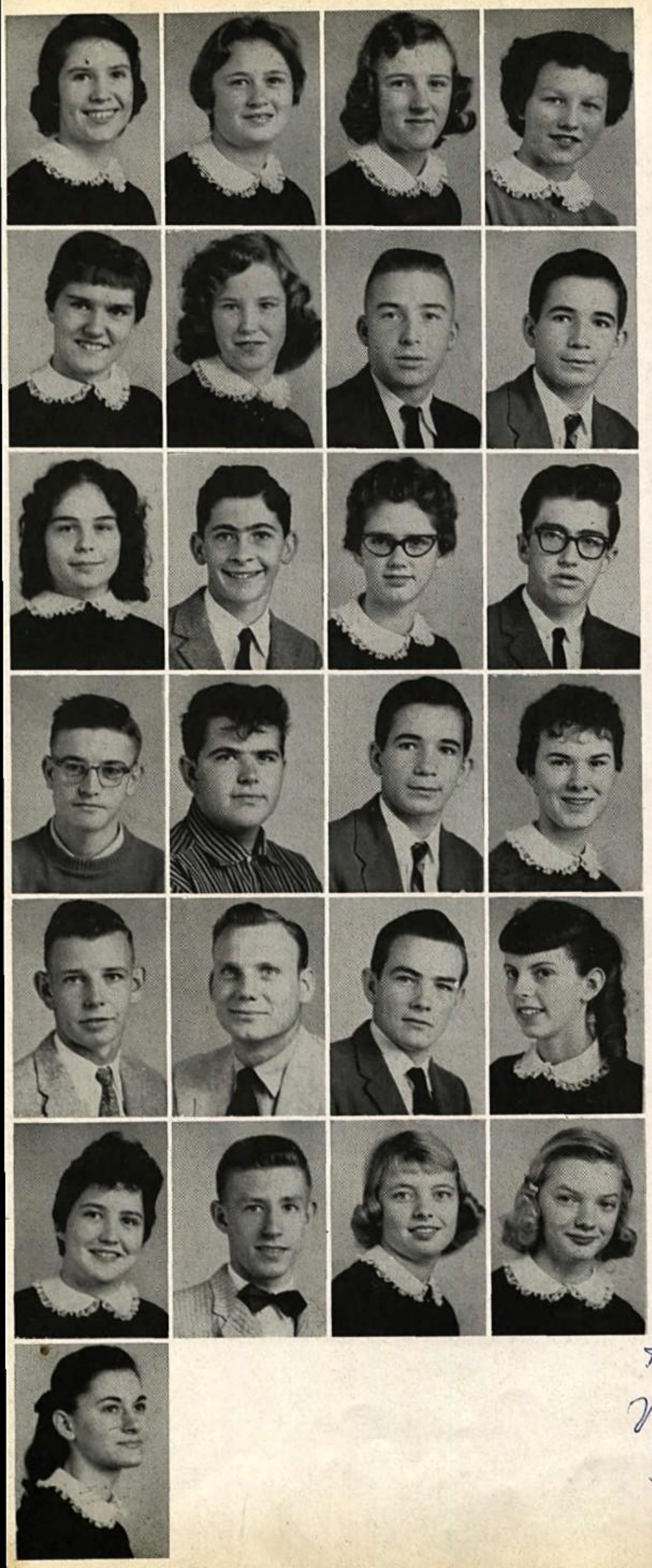

Kerns, Barbara
Kerns, Catherine
Kipps, Kay
Kitchen, Rebecca

Kline, Karen
Kump, Joann
LaFollette, Philip
Lake, Douglas

Largent, Carolyn
Largent, Donald
Larrick, Nancy
Lawyer, James

Lee, Eugene
Lecock, Frank
Legge, Douglas
Light, Phyllis

Lineburg, Kenneth
Lockhart, Walter
Lofton, Robert
Loy, Margaret

Lupton, Carol
Luttrell, Alvin
Luttrell, Janice
Madigan, Barbara

Martin, Barbara

Sandy, I hope you have as much fun in your sophomore year as I did. Good Luck! Always, Barbara

Mauzy, Paul
McCray, Frances
McDonald, Joseph
McDonald, Ruth

McFarland, Richard
McFarland, Robert
McIlwee, James
McIntire, Donald

McKinney, Joan
Melester, Gloria
Miller, Daniel
Miller, David

Miller, Dolores
Miller, Garland
Miller, Nancy
Miller, Richard

Miller, Robert
Molden, David
Moreland, Sandra
Morely, Irene

Moulden, Dennis
Muse, Luwanna
Newcome, Patsy
Newlin, Larry

Newlin, David

"Best of Luck Always.
Luwanna

~~Oliver, Rebecca~~
Owings, Carol
Painter, Neal
Parker, Delores

Parker, Gerald
Patterson, Arthur
Perry, Stuart
Peyton, Henry

Pingley, Lela
Plummer, Linda
Powell, Catherine
Profitt, Earl

Putman, June
Racey, Wilson
Reid, Penelope
Renner, Larry

Renner, Cecil
Renner, Patricia
Ridings, Martha
Riggleman, Eldon

Ritchie, Anna
Ritter, Floyd
Ritter, Thomas
Rose, Charlotte

Rose, Elizabeth

Rosenberger, Gloria
Rotruck, Betty
Rowe, Arthur
Ruckman, Janet

Russell, Daniel
Russell, Karen
Russell, Shirley
Sager, Garland

Sager, Peggy
Sale, Garry
Shepherd, Percy
Shifflett, Donald Lee

Shifflett, Donald Richard
Shifflett, Norma
Shiley, Virginia
Sine, Mable

Smith, Aulden
Smith, Gerald
Snapp, Mary
Spaid, Jo Ann

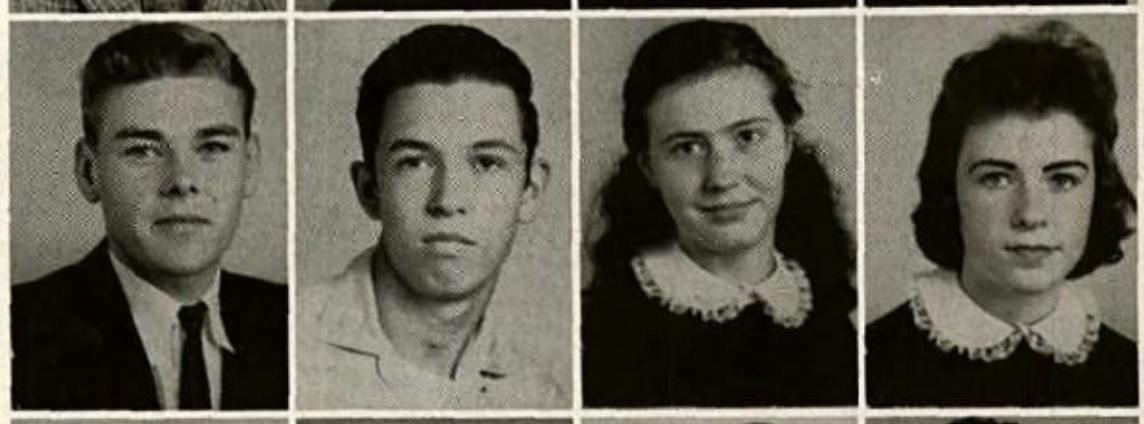

Sperry, Barbara
Steele, Roadal
Steele, Ronnie
Stewart, Patrick

Stickles, Gary

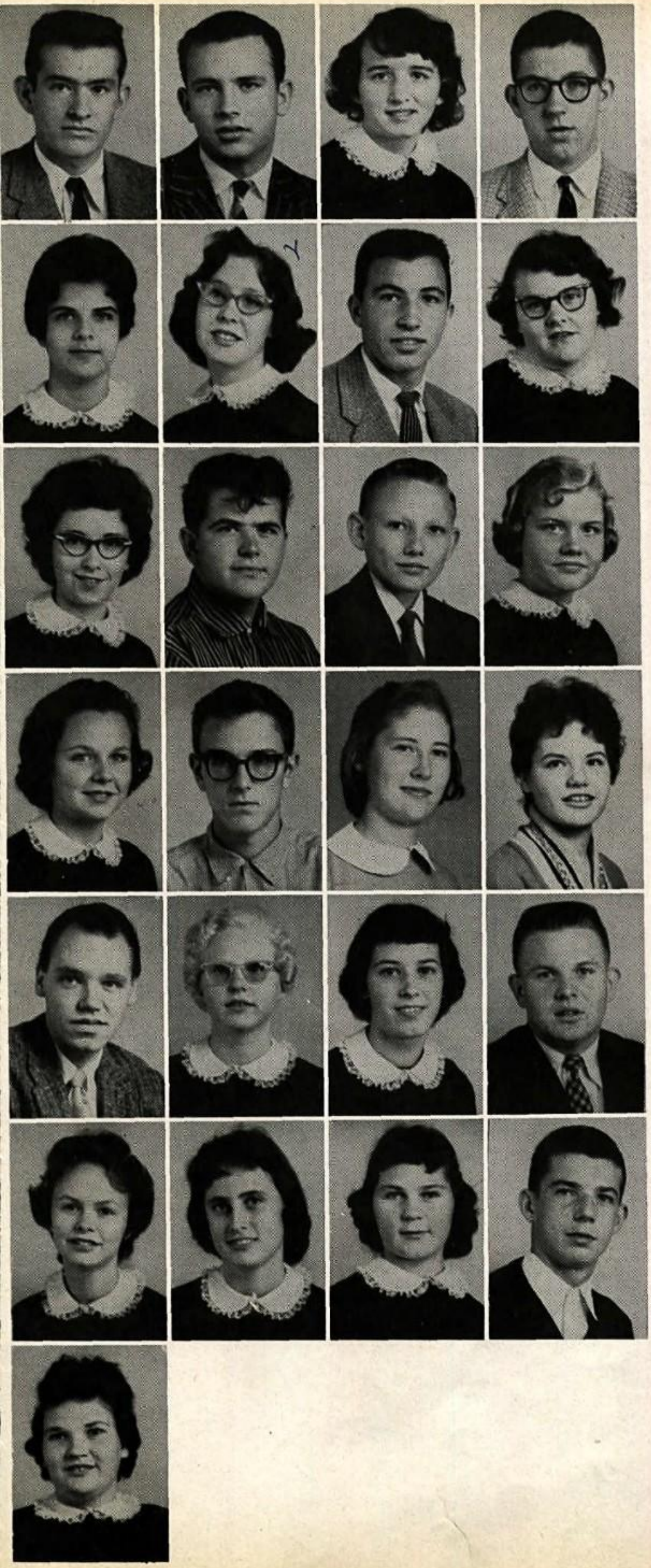

Stotler, Daniel
Strowbridge, Larry
Sullivan, Barbara
Sullivan, John

Tevault, Sheila
Tobin, Wanda
Triplett, Charles
Troup, Marie

Hi,
But everything
not great girl
Love ya.
Todd.

Turner, Jean
Unhoch, Frank
Utterback, Douglas
VanHorn, Margery

Walters, Sandra
Watach, Tim
West, Gilda
Whitacre, Joan

Whitacre, Max
White, Linda
Williams, LaRue
Wilson, Fred

Wilson, Judy
Winans, Litha
Wingfield, Betty
Wisecarver, Lewis

Wolfe, Cora

Wolfe, Michael
Wolford, Allen
Wright, Roger
Wymer, Robert

Zirk, Donna

Not Shown:

Altman, Catherine
Carbaugh, Stanley
Cook, Lorenza
Donald, David
Driver, Milton
Ebersole, James
Evans, Kenneth
Fost, James
Gardner, Douglas
Grant, William
Heflin, William
Holt, Joseph
Hopkins, Bunee Jane
Keeler, James
Keeler, Shirley
Kenney, Donald
Lucas, Kenneth
McFarland, Shriley
Miller, Shirley
Molden, Dennis Lee
Moreland, Arlene
Rasey, John
Ramey, Linda
Richard, Harry
Rodgers, Emory
Sandy, Melvin
Shepherd, John
Shiley, Amy Lou
Slonaker, John
Snapp, Dorothy
Unger, Donald
Vance, Judy
Webber, Thomas
Wedell, Carl
Wilfong, Charles

DEBATE TEAM

Seated, Left to Right: Ruth Potts, Jean Woods, Marcia Bowers. *Standing:* Mr. Koontz, Allen Wiley, Charles Gossard.

James Wood has entered the District 10 Debate Contest for the last four years. The first year James Wood failed to place but has won the district for the last three years. Such subjects have been debated as: Farm Parity, Universal Military Training, Foreign Aid, and United Nations. This year's topic is: Resolved: that the United States should adopt the essential features of the British system of education.

District 10 uses the Oregon plan of debate using both a positive and negative team with cross examination.

ACTIVITIES

A GM representative demonstrates mechanics of miniature sun car to Rodney and Sue.

Roy Nester shows some James Wood students fundamentals of broadcasting.

ACTIVITIES

"What do you mean she's wearing tennis shoes under that gown?"; is the question asked backstage at the Beta Beauty Contest.

Hi Sandra,
Have fun this summer and don't forget to come back next year. See ya around.
Cookie +

Which one is sick?

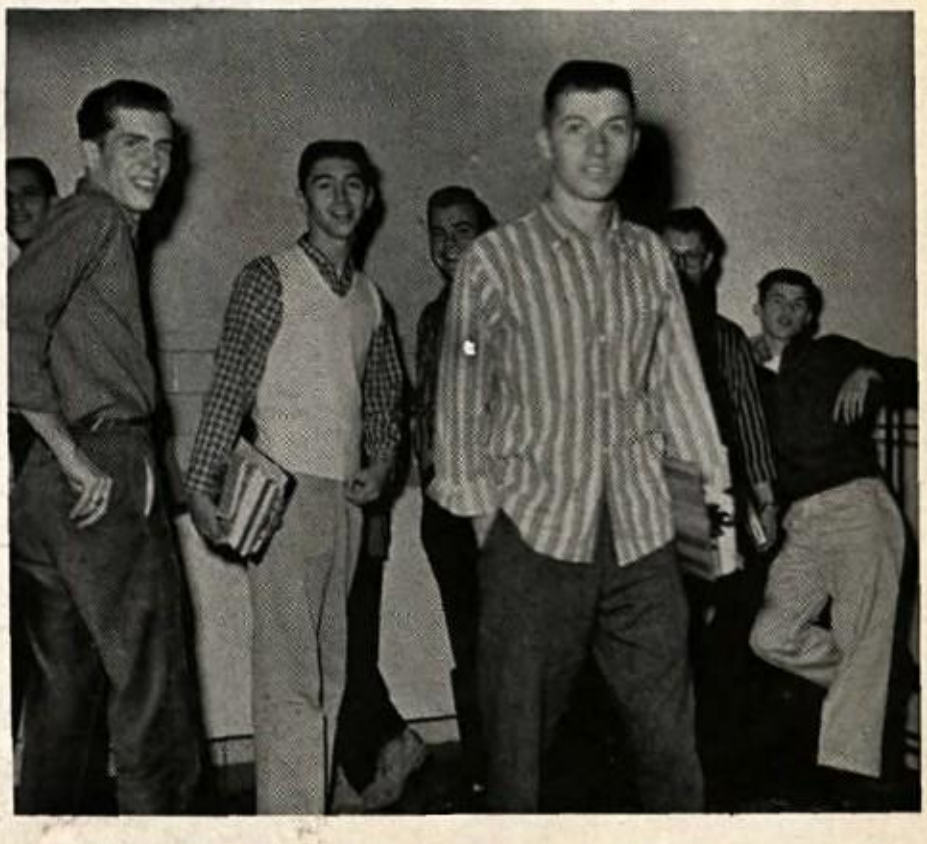

Of course we don't stand here all the time; just during classes.

ACTIVITIES

Mr. Gordon awards a prize to a student who supported the March of Dimes.

Ruth and Gray make plans for the 1959 Woodbine.

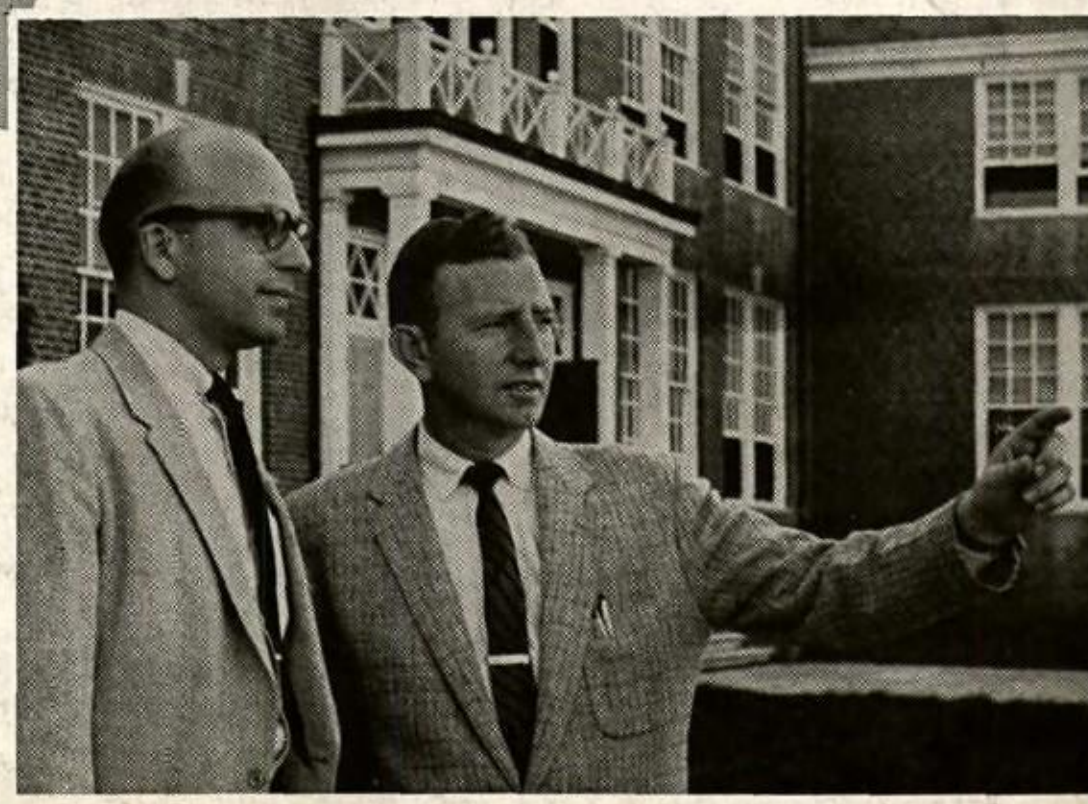

Mr. Biddle and Mr. Funkhouser discuss how to line up a group for a picture

FRESHMAN OFFICERS

First Row: Loretta Wilkins, *Treasurer;* Phyllis Brown, *President. Second Row:* Billy Butler, *Representative to Student Council;* James Kremer, *Vice-President;* Charles Duvall, *Representative to Honor Court;* Teddy Reed, *Secretary.*

Dear Sandy
Remember me
always as
a cousin.
Love ya
Joyce Burcham

Abrell, Judith Marlene
Adams, Nathaniel
Adams, Pauline
Adams, Roger
Alt, Mary
Anderson, Sue

Barberic, Domenic
Barney, Wanda
Barr, Charles
Bayliss, James
Bayliss, Joseph
Belford, Robert

Bennett, Jerry
Boardwine, Betty
Bolyard, Bonnie
Borden, Gary
Borror, Roy
Boswell, Jean

Bowen, Ursula
Boyce, Sandra
Boyles, Barbara
Boyles, Sandra
Braithwaite, David
Brown, Phyllis

Brown, Shirley
Bryson, Pauline
Burcham, Edsel
Burcham, Joyce
Burcham, Larry
Burcham, Sandra

Burcham, Walter
Burleson, Maurice
Bursey, Dana
Bursey, Thelma
Butler, Betty
Butler, Charlotte

Butler, William
Cain, Gary
Campbell, Barbara
Campbell, Doris
Campbell, Owen
Carnes, Barbara

Carper, Joseph
Carter, Nancy
Clem, Franklin
Clem, Lynn
Clowser, Leonard
Coe, Shelia

Coffelt, Kay
Collum, Wanda
Colley, Emily
Cowger, Carol
Davis, Carolyn
Davis, Maxine

Best wishes
to a good girl
in the future
Marcella

DeHaven, Belva
DeHaven, Dorothy
DeHaven, Joyce
DeHaven, Judith
DeHaven, Roger
Dellinger, Dianna
Dellinger, Frances
Dellinger, Phillip
Dinges, Margaret
Dolan, David
Dolan, Thomas
Dove, Robert
Duncan, Norma
Duvall, Charles
Earl, Joan
Eaton, Loretta
Edmonson, Frances
Ellyett, Linda
Eye, Louis
Fanning, Hubert
Fauver, Jacqueline
Feeley, Russell
Fishel, Richard
Fletcher, Gordanna
Fletcher, Robert
Foster, Dorothy
Foster, Lester
Free, Philip
Frye, Clyde
Funk, Kenneth
Funkhouser, Margaret
Games, Brenda
Gentry, Marilyn
Godlove, Carolyn
Gordon, Judith
Greene, Paul
Gregory, Larry
Griffith, Marvin
Grove, Maynard
Hammack, Bonnie
Hare, Cynthia
Harrold, Charles
Haun, Bobby
Hausenfluck, Merrill
Haymaker, Barbara
Heishman, Brenda
Hepler, Joseph
Herrell, William
Hiett, Louise
Howath, Patricia
Jenkins, Delmar
Johns, Barbara
Jones, Doris
Jones, Sandra

Sandra, Best of luck always, in anything you decide to do. Don't forget 6th period class. Priscilla

Sandy, Best of luck in the years to come. Linda

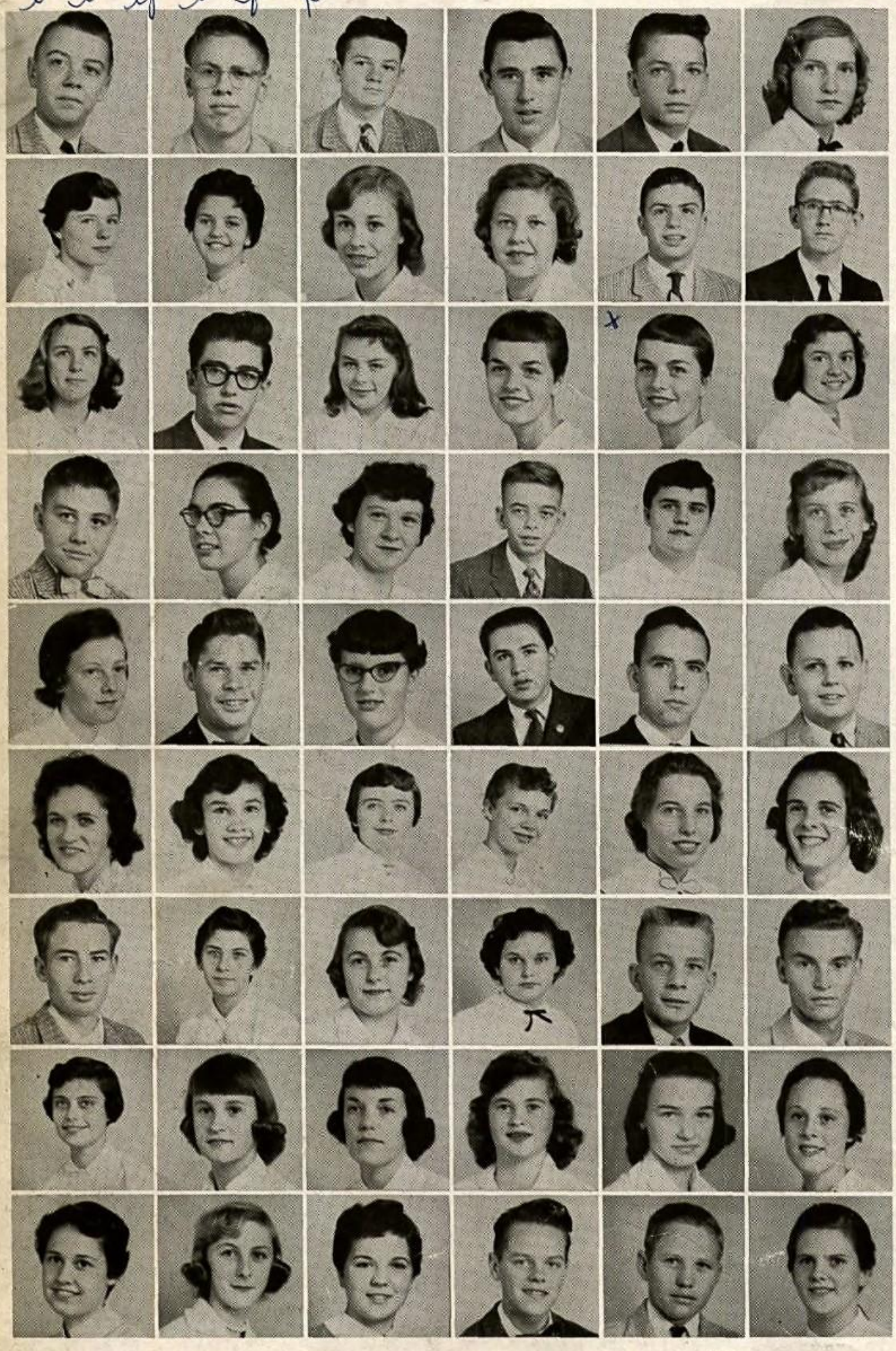

Keiter, Ronald
Keller, Elwood
Kelly, Hershell
Kerns, Donald
Kerns, Granville
Kerns, Linda

Kline, Carole
Komsa, Barbara
Lake, Carol
Lamp, Helen
Lamp, Roger
Larrick, Douglas

Lawyer, Darlene
Lawyer, James
Sawyer, Mary
Lee, Patricia
Lee, Priscilla
Leight, Charlotte

LeMarr, John
LeMaster, Barbara
Lewis, Nancy
Lineberg, Kenneth
Lowery, Thelma
Lupton, Judy

Luttrell, Carol
Luttrell, Charles
Luttrell, Deborah
Marple, Julian
Marshall, Kenneth
Martin, Douglas

Mauzy, Patricia
McClanahan, Mitzi
McDaniel, Dolores
McDaniel, Doris
McDonald, Joan
McDonald, Willetta

McIlwee, Curtis
McKee, Joyce
Meadows, Shirley
Michael, Doris
Michael, James
Michael, William

Miller, Beverly
Miller, Ellen
Miller, Shelva
Mogle, Lorraine
Muse, Joyce
Neff, Mary

To a very nice girl Lorraine

Neff, Virginia
Nesselrodt, Darlene
Orndorff, Frances
Palmer, Harry
Parker, Gary
Peele, Geraldine

Lots of luck to
a girl who is
very sweet.
Pauline

Phelps, Mary
Place, Ronald
Pomeroy, Martha
Poole, Nancy
Presgraves, Larry
Pully, George

Purtlebaugh, Anna
Racey, Priscilla
Reed, Wayne
Reedy, Stuart
Reynolds, Rachel
Richard, Courtney

Ridings, Mary
Ritenour, Thomas
Ritter, Pauline
Ritter, Shirley
Rodgers, Carlin
Ruckman, Harold

Sager, Earl
Sanders, Douglas
Sandy, Nancy
See, James
See, Storm
Settle, Lanny

Shade, Beverly
Shade, Margaret
Shade, Marie
Sheetz, Thomas
Shelly, Junior
Shifflett, Bonnie

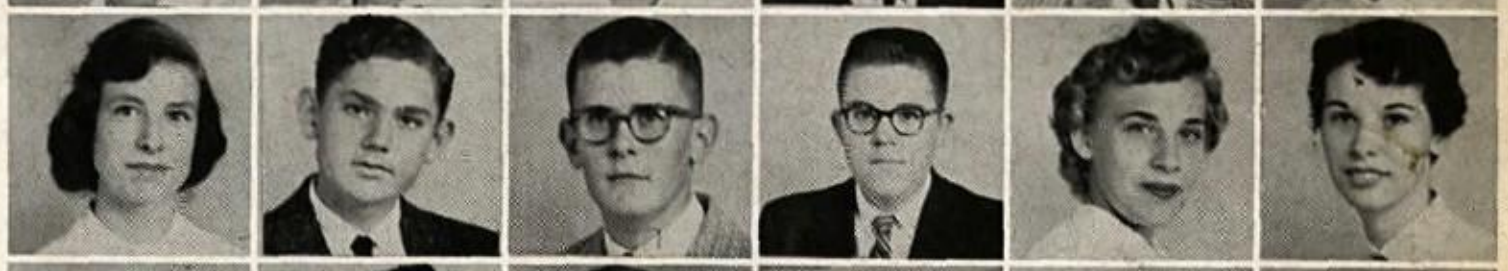

Shifflett, Mary
Shifflett, Ray
Shiley, Earl
Shiley, William
Shumate, Sharon
Sibert, Sandra

Simpson, Francis
Slater, William
Slonaker, Betty
Smith, Dana
Smith, James
Smith, Myrna

Best of luck
Marshall

Smith, Weldon
Snapp, Marshall
Soloman, Joyce
Soloman, Walter
Starnes, Mary
Stonesifer, Stanley

Stottlemyer, Lana
Strosnider, Wilbur
Thompson, Sandra
Tisinger, Gary
Towers, Carolyn
Wallace, Gary

Best wishes to a sweet friend Barbara Wareham

Walter, Richard
Wareham, Barbara
Webb, Kenneth
Webber, Arthur
Webber, Robert
Wedell, Kermit

Whitacre, Kay
Whitlock, Roger
Wilkins, James
Wilkins, Loretta
Williams, Robert
Willis, Phyllis

Wills, Sandra
Zirk, Marion

when you see a pog climbing a tree pull his tail and think about Best of luck me. "Wilson"

Not Shown:

Ashley, Barbara
Boarman, Katherine
Borden, George
Breeden, Colin
Campbell, Alice
Carper, John
Clem, Patsy
Donald, Joy
Duckworth, Louis
Dye, Ronald
Dyke, Eugene
Eaton, Victor
Evans, Sandra
Headley, Mary
Heishman, Nancy
Hovermale, Carl
Kirby, John
Kremer, James
Lowery, Jean
Madagan, John
McFarland, Lewis
McIlwee, Charles
McKee, Dorothy
Newlin, Eugene
Omps, John
O'Neal, Jerry
Orndorff, Edward
Owens, Randy
Parkinson, Larry
Price, Wayne
Ratchford, Kermit
Renner, Cecil
Snapp, Roger
Steele, Ronnie
Unger, Noble
Whitacre, Frank
Whitlock, William
Wilkins, Russell
Williams, James
Yancey, Thomas

EIGHTH GRADE

Adams, Charles
Adams, Constance
Adams, Marshall
Adams, Philip
Adams, Robert
Ailes, Judy

Allamong, Margaret
Allamong, Mary
Altiser, Dolly
Amtower, Linda
Anderson, James
Anderson, Kenneth

Ashby, Kenneth
Aylor, William
Bageant, Ronald
Baggerly, Arlene
Ballanger, Carol
Barley, Bruce

Barton, Barbara
Bayliss, Carol
Bell, Jerry
Benner, James
Blackley, Bruce
Bohrer, Betty

Borror, Bonnie
Bowers, Donald
Boyce, Helen
Braithwaite, Catherine
Braithwaite, Wanda
Braithwaite, Wilson

Breeden, Phyllis
Brewer, Charles
Brewer, Franklin
Brown, Jack
*Broy, Hazel
Bryson, Margaret

Best of luck to a nice girl.
Hazel Broy

Butler, Betty
Calahan, Nancy
Campbell, Carolyn
Carbaugh, Georgia
Carper, Marshall
Carper, Marvin

Carter, Robert
Carter, Wilma
Cather, Sharon
Chilcott, Robert
Clark, Beverly
Clark, Mary

Clark, Roger
Clowser, Judy
Combs, Bonnie
Conner, Guy
Cooke, Michael
Crabill, Thomas

Crosen, Barbara
Crosen, Janet
Crosen, Louise
Crosen, Vermont
Crouse, Junior
Davidson, Judith

Davis, Helen
DeHaven, Barbara
DeHaven, Linda
Dill, Merle
Donald, Leroy
Donald, Sue

Douyotas, Donald
Dove, Roberta
Driver, Rhoda
Dyke, Scottie
Dyke, Shirley
Ebersole, Henry

Edmonds, Charles
Ellis, Beverly
Ensogna, Sherry
Ewing, Janet
Feltner, Linda
Ferrell, James

Fiddler, Russell
Fletcher, Garland
Frye, Kenneth
Frye, Mildred
Gardner, Gary
Golightly, Barbara

Golladay, James
Golliday, William
Good, David
Grapes, Stella
Grayson, Mary
Green, Barbara

Greene, David
Greenlief, Sandra
Grim, Janet
Grove, Judith
Grubb, Douglas
Guthridge, Edward

Harden, Nellie
Harrold, Patrick
Hartley, Clayton
Heflin, Shirley
Heishman, Nancy
Hepner, Gerald

Hill, Beverly
Hill, Mary
Hillyard, Edward
Hillyard, Thomas
Hockman, James
Hockman, Robin

Houston, Clyde
Howe, Helen
Hulver, Roger
Jenkins, Deloris
Jobe, Constance
Jones, Paul

with Judy

Judy, Keith
Kelchner, Joan
Kenney, Ruth
Kern, Harry
Kern, Ronald
Kerns, Linda

Kerns, Ralph
Kimble, Georgia
Knight, Patricia
Kurstedt, Katherine
Landis, Walter
Leight, Robert

Light, Shirley
Likens, John
Linaweaver, Mary
Lineberg, Allen
Lineberg, Rozella
Link, James

Lockhart, Linda
Lodge, John
Lofton, Doris
Lofton, Gary
Lofton, Robert
Lowery, Freda

Lowery, Jerry
Loy, Elmer
Lupton, William
Luttrell, Gary Lee
Luttrell, Gary Turner
Luttrell, Russell

Lutz, Robert
Manuel, Gloria
Martin, Sheryl
Mason, Claude
Mason, Martha
Mauck, Dallen

Mauck, Mary
Meade, Stella
Messick, James
Milburn, Roger
Milburn, Shelva
Miller, Carol

Miller, Gail
Miller, Mary
Mills, Elizabeth
Moulden, Donald
Mullen, Victor
McDonald, Bonnie

McDonald, James
McKee, Edward
Neff, William
Nesselrodt, Shirley
Newcome, John
Newlin, Barbara

Oates, Mary
O'Dell, Edna
Orndorff, Daphna
Orndorff, Horrace
Orndorff, Joanna
Orndorff, Phyllis

Orndorff, Wilda
Parrill, Mary
Patterson, Charles Alan
Patterson, Charles Edward
Patterson, Stephen
Patterson, Ray

Payne, Betty
Peacemaker, Terry
Pennington, Joan
Petrie, Janet
Phelps, Judy
Pingley, Myra

Pitcock, Patsy
Place, Edward
Poole, Margaret
Prelip, Mary
Presgraves, Barbara
Pugh, Glenda

Pugh, William
Ramey, Richard
Ratchford, Ronald
Renner, Slyvia
Ritenour, David
Ritter, Clinton

Robertson, Diana
Robinson, Barbara
Robinson, James
Robinson, Joyce
Rogers, Sue
Rose, Jean

Rosenberger, Barbara
Ruble, Frederick
Ruby, Patricia
Russell, Patricia
Russell, Sandra
Sager, JoAnn

Seal, Faye
Secrist, Larry
Shackelford, Barthelda
Shade, Barbara
Shafer, Roy
Shores, Joyce

Silvius, Rachel
Sine, Harry
Sites, Helen
Smith, Clara
Smith, Robert
Smoke, Gloria

Snapp, Lena
Snapp, Richard
Spicer, David
Spitler, Linda
Strickler, Karen
Strosnider, Donald

Strosnider, Sandra
Sumption, Martie
Tasker, Janet
Taylor, Mary
Tharpe, Thelma
Towers, Charles

Triplett, Sameul
Turner, Dewey
Utterback, Judy
Vann, Patricia
Wallace, Lois
Ward, Christopher

Best of luck in the future
Nora Carter
9th

Ware, Ronald
Warner, Thomas
Weaver, Roger
Webster, Nancy
Welsh, Orra
Whetzel, Judith

Whetzel, Patricia
Whetzel, Ruth
Whipp, James
Whitacre, Wayne
Whitacre, Judith
Wilfong, Jackie

Williams, Betty
Williams, Sharon
Williamson, Leonard
Willis, Peggy
Wilson, Kenneth
Woolf, Mary

Woore, Ann
Wright, Kenneth
Yost, Earl
Young, Virginia

Not Shown:

Myrlin Bennet
David Burleson
Joy Foreman
William Hogbin
Glenn Hummer
Darlene Jenkins
Donald Lucas
Rodney Meadows
Edith Merritt
James Morrison
Arthur Mullen
Ward McCarty
Richard Oates
Nancy Ritenour
John Russell
Marjorie Saville
Philip Spaid
William Swartz
Larry Wallace
Fred Welsh
Lawrence Welsh

SEVENTH GRADE

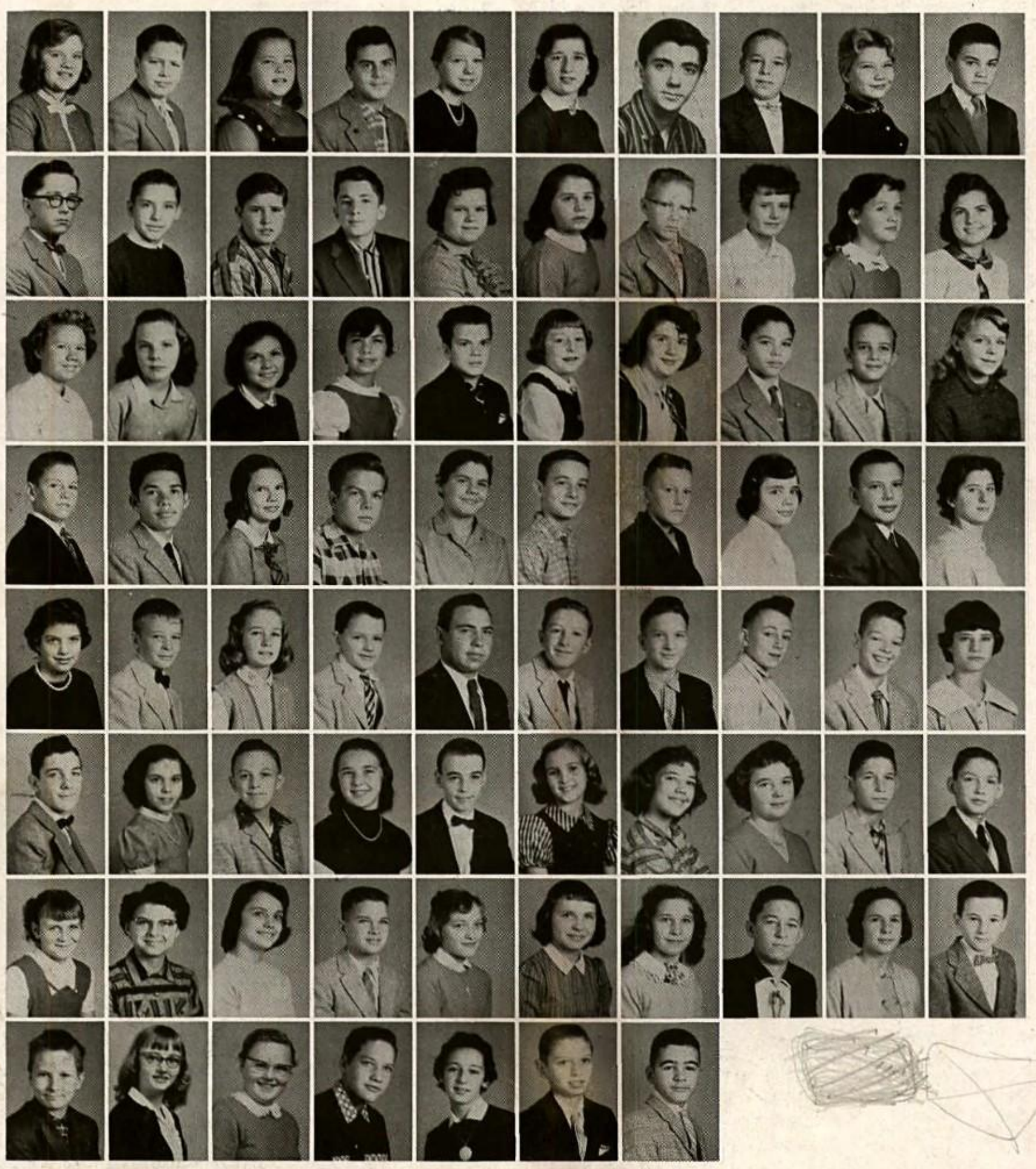

Row One, Left to Right: Judith Abe, Michael Ambrose, Linda Anderson, Reynolds Armel, Lorna Ballenger, Catherine Barb, Robert Barbour, David Barr, Donna Bayliss, Ronnie Bell.
Row Two: Gary Braithwaite, Thomas Brill, Tommy Brill, Steven Brown, Linda Bly, Elaine Clowser, John Clowser, Janie Davidson, Bonnie DeHaven, Virginia Dunn.
Row Three: Mary Dyke, Barbara Ebersole, Pat Edmonds, Julia Ann Ellis, William Elliott, June Emery, Wanda Fanning, Mike Fletcher, Randy Goldizen, Elenor Grayson.
Row Four: Hollis Henderson, Ross Heishman, Betty Holiday, Purcel Jenkins, Joyce Keller, David Kerns, Tommy Kipps, Linda Lake, Edwin Lambert, Connie Lauck.
Row Five: Judy Lawyer, Thomas Lillis, Lela Linaburg, Ronnie Link, Ralph Lowery, Earl Luttrell, Charles Malone, Roger McDonald, Donnie McFarland.
Row Six: Linwood McIntire, Linda McKee, Charles Merrine, Carol Michael, Kenny Moore, Joyce Nellis, Sue Nesselrodt, Sheila Oliver, Roy Putman, Loris Racey.
Row Seven: Linda Ratliff, Nancy Renner, Sherry Rinker, Lawerence Rose, Carol Sandridge, Julia Sergant, Carolyn Shanholtz, Roy Shanholtz, Barbara Simpson, Danny Smith.
Row Eight: Richard Stockdale, Dana Stoler, Judith Symons, Wayne Vance, Bonnie Walters, Steven Warner, Randolph Wingfield.
Not Shown: Harley Dean.

Several students talk with the Marion representative.

COLLEGE DAY

Since many students are undecided as to which type of professional training they are interested in or which school they wish to attend, College Day is a very important and informative event at James Wood. College Day is held one day during the school year and all the major colleges of the area are represented; there are also representatives of the Armed Forces and of nursing schools. All interested juniors and seniors are invited to come and talk to the representatives from the schools they are most interested in.

Such questions as "What courses are available?" "What are the entrance requirements?" "How large is your student body?" are among the many questions asked by the students. The representatives answer these questions and advise students to the best of their ability. They also give pamphlets and hand books to the students. If any student wants additional information, the representatives will mail it to them. All students are cordially invited to visit the schools.

After attending College Day, students are better able to make sound decisions as to which school they wish to attend and which type of training they are interested in.

The Lynchburg representative discusses his college with this group.

Left to Right: Bertha Kettlewell, Elizabeth Neff, Lois Carper, Lillian Luby, Mrs. Zuckerman, Susan Stultz, Anita Bame.

This year Mrs. Louise Zuckerman is the school nurse for Frederick County. She has her office at James Wood, but visits the various schools in the county.

Girls in the junior and senior classes, who are planning to enter the field of nursing, work in the infirmary during their study hall. They learn the proper way to take temperatures, make beds, keep the clinic room in order and to administer First Aid to the students in the school.

This is the first year that Frederick County has had a school nurse and we are indebted to Mrs. Zuckerman for the fine work that she has done in our schools.

NURSE AND INFIRMARY STAFF

Breathe deeply!

Keep the hot water bottle in place.

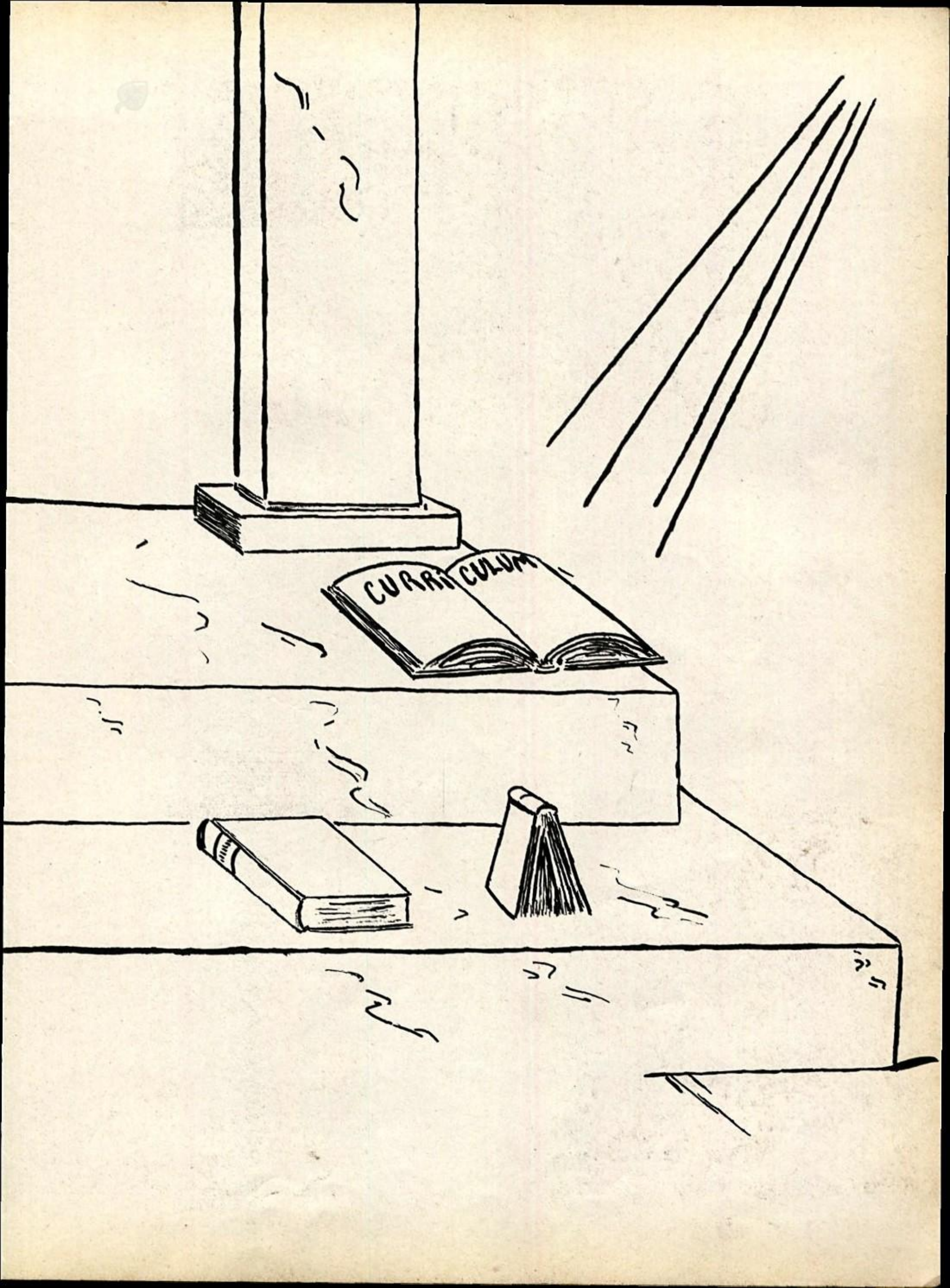
CURRICULUM

LANGUAGES

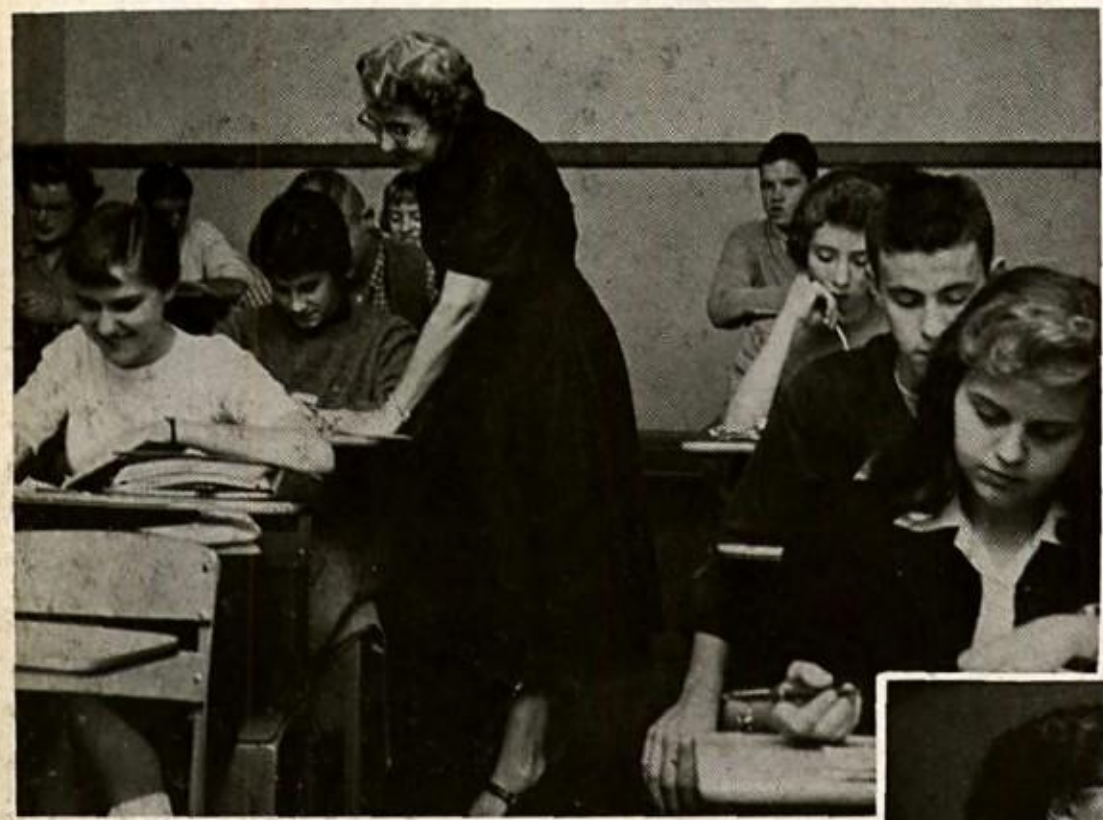

At James Wood we have an adequate language program that provides the college bound student with a preparatory course in Spanish and Latin as well as in English.

The Latin and Spanish classes respectively make up the Latin Club and Spanish Club. The purpose of these clubs is to develop an interest in the field of languages and to encourage more students to continue work along these lines.

English is one of the most important subjects taught in the modern high school. It is required that every student take English throughout the four years of high school. English, also, provides an excellent foundation for college work.

Sandra,
Best of luck to you. I don't want you to come with your father anymore!
Johnny Caffo

SCIENCE

Miss Gardener points out the parts of the ear to interested students.

Students measure liquids to use in an experiment under the direction of Miss Roudolph.

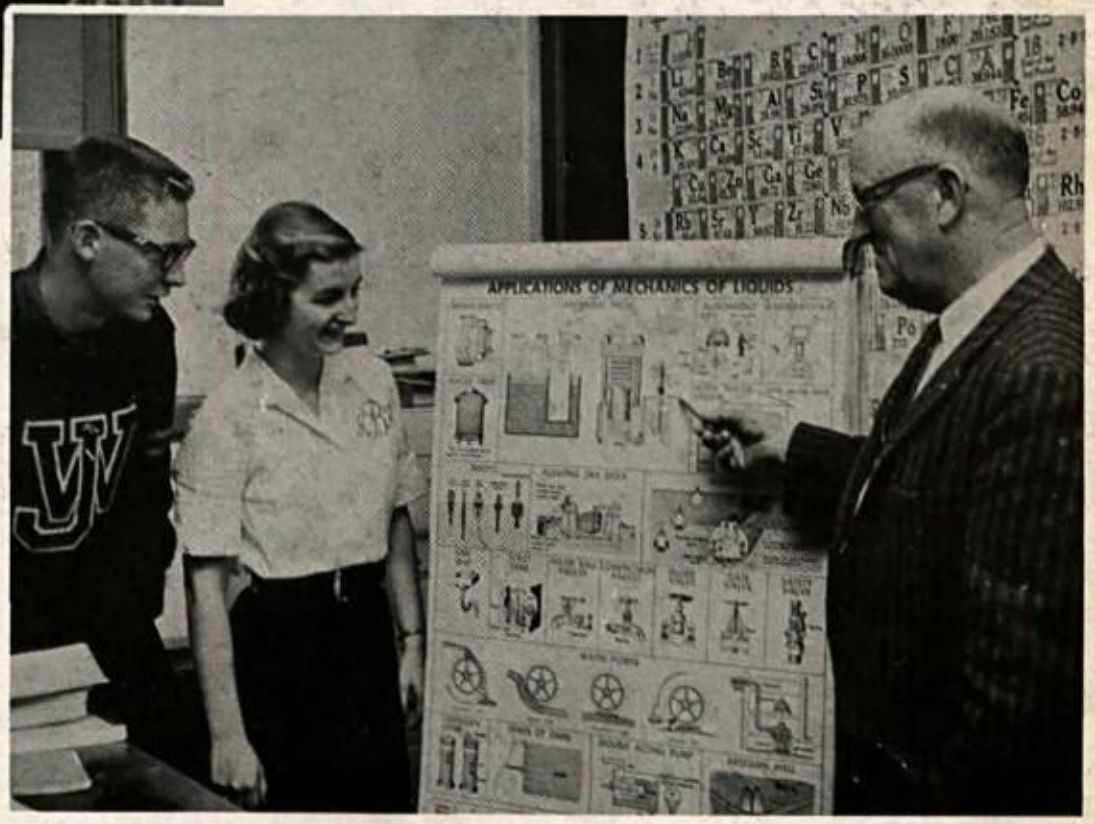

Mr. Hootman explains the principles involved in working with mechanical advantage.

The science department seeks to widen the basis of scientific information in the pupil, interest the students in its many opportunities, and find students who are definitely interested in science as a career, especially in the atomic world of today.

In the eighth grade courses in general science are offered as introductions to Biology, Chemistry, and Physics which are foundations for further study in advanced schools and colleges. These lead to vocations in the many fields of science today.

MATHEMATICS

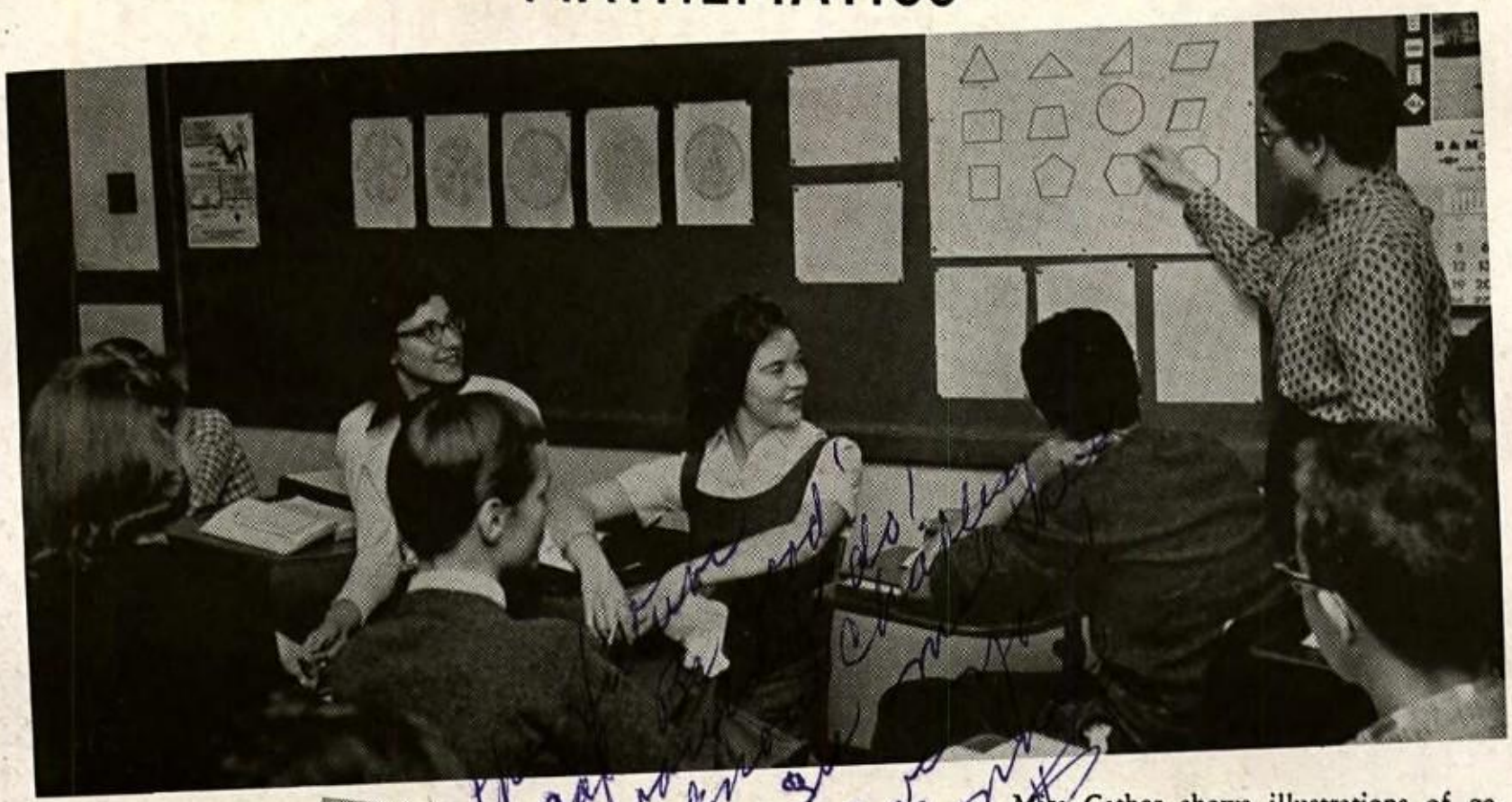

Miss Cather shows illustrations of geometric figures to class.

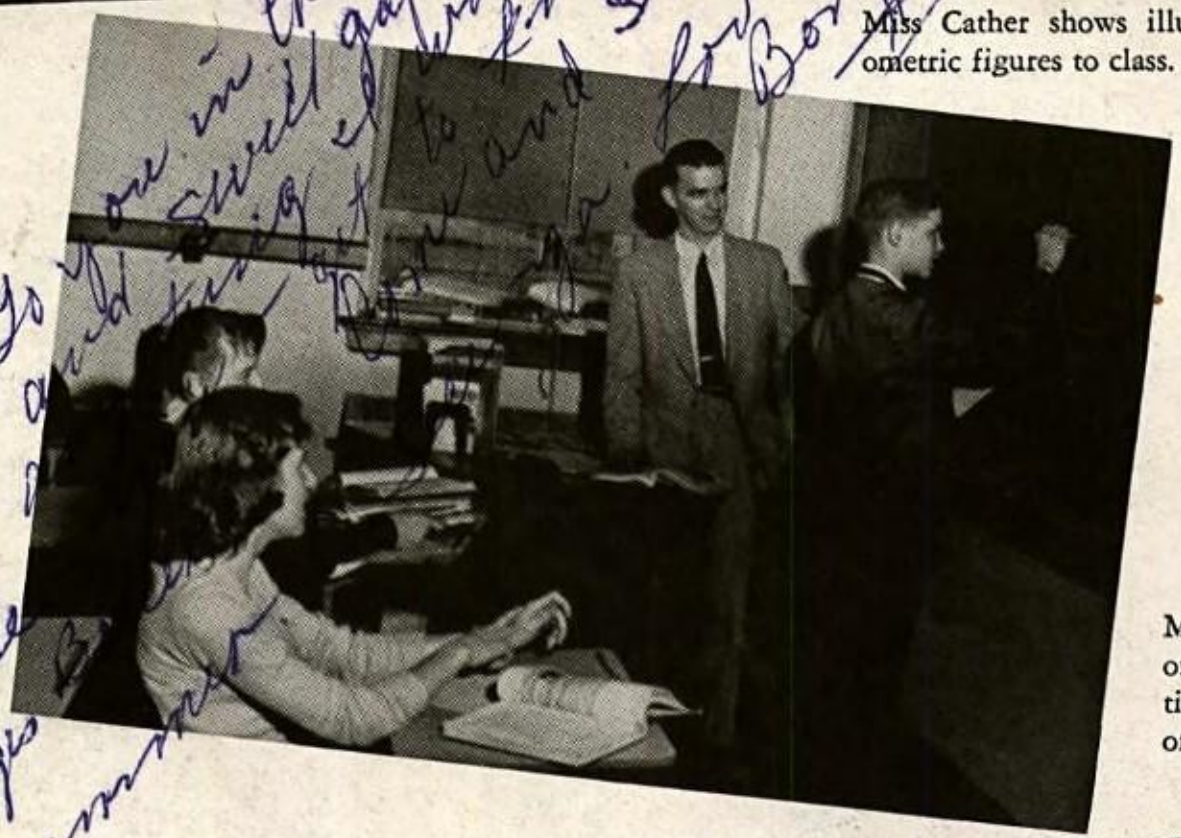

General math, here being taught by Mr. Miller, provides a foundation for higher math courses.

Mrs. Saunders gives students of geometry class an illustration in bisecting the angles of two intersecting lines.

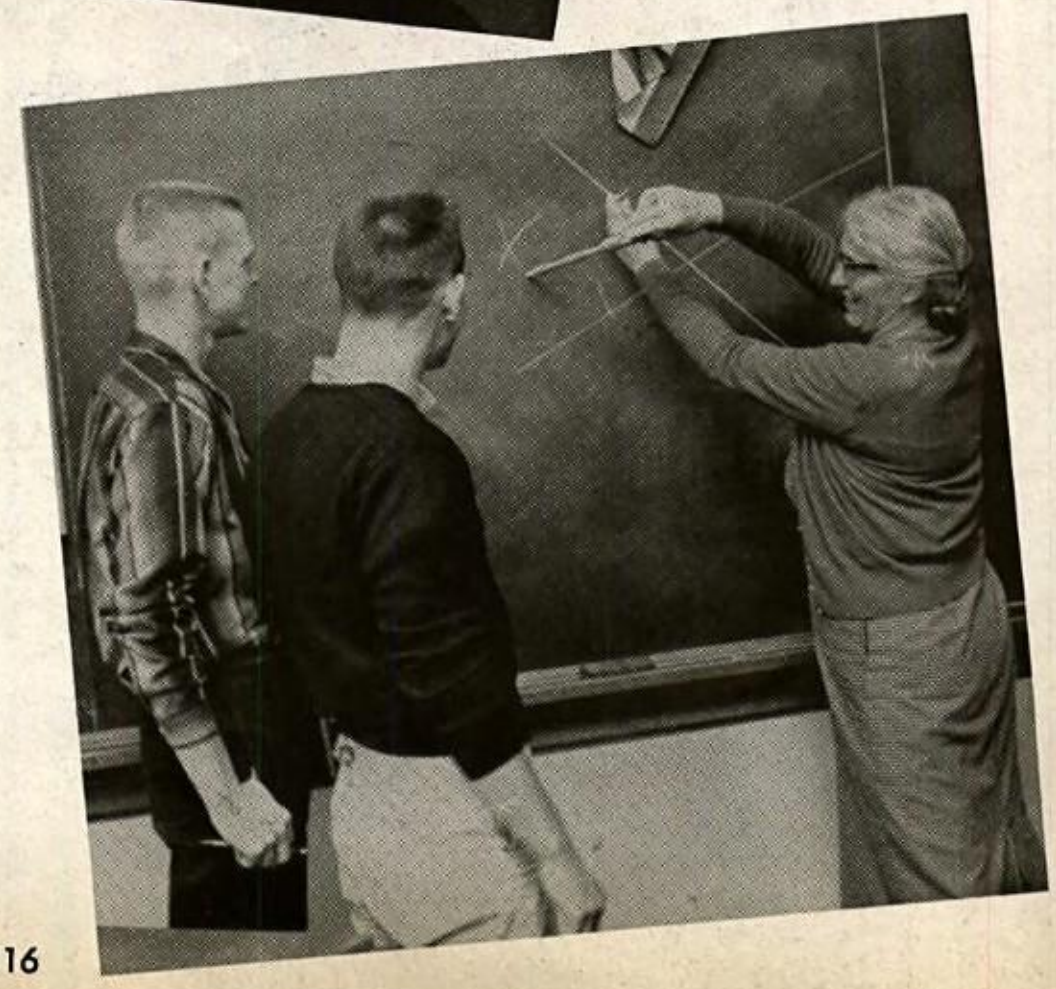

Engineers and technicians are becoming an ever increasing need in our country today. The mathematics courses at James Wood try to prepare the interested student for such undertakings and strive to give them a well established background in math. James Wood offers a four year course in math which includes two years of algebra, plane geometry, solid geometry, and trigonometry.

For the student who does not wish to concentrate on higher math, a course in general math is available. These courses give the student a background which will be invaluable to him for the remainder of his life.

SOCIAL STUDIES

A senior's big worry has always been government. Mr. Funkhouser tries to help his students understand the course.

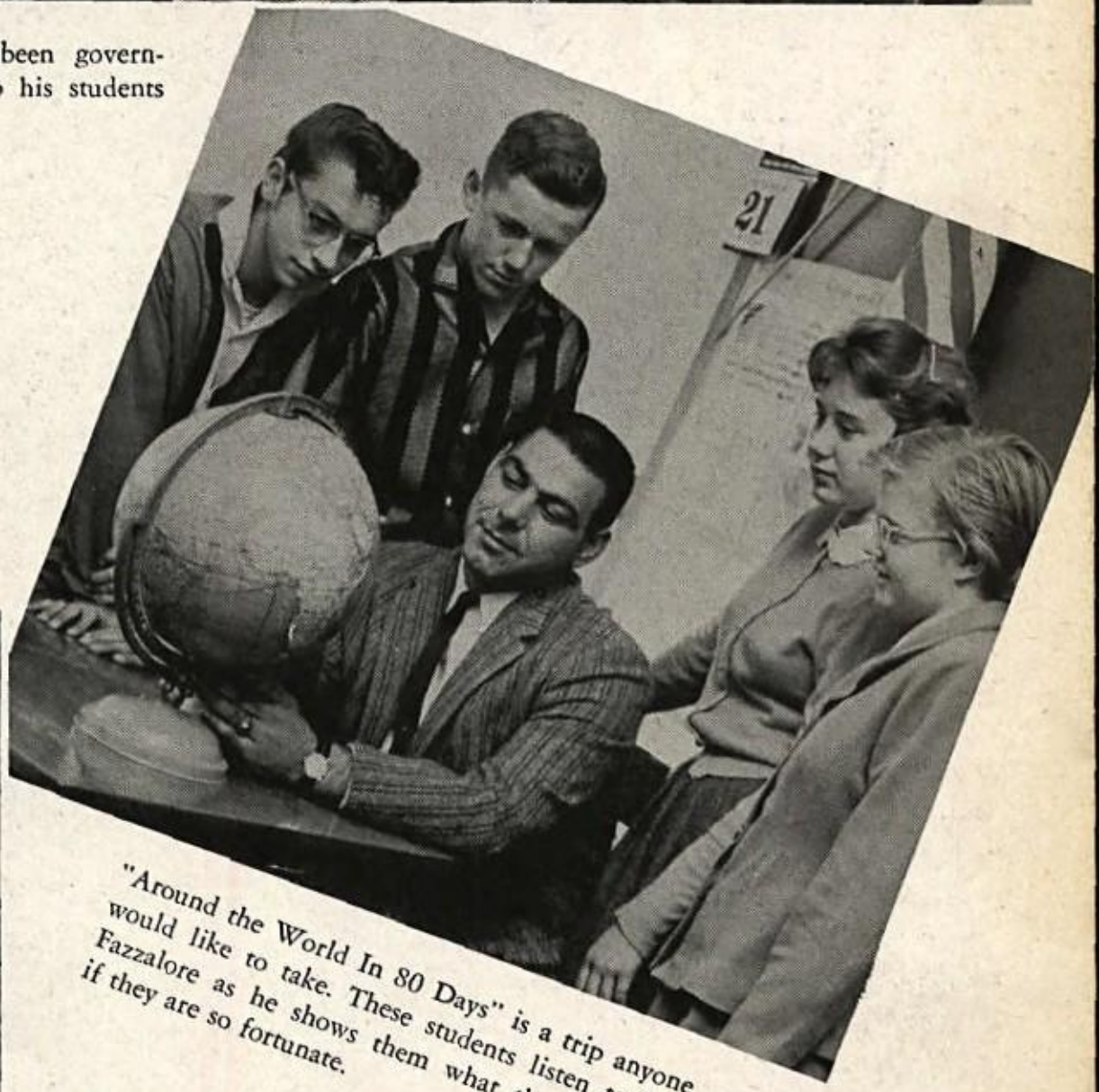

"Around the World In 80 Days" is a trip anyone would like to take. These students listen to Mr. Fazzalore as he shows them what they may see if they are so fortunate.

Mr. Koontz takes time to point out the wonderful freedoms that the constitution provides for each of us.

ART

Mitzi puts the finishing touches on her water color painting as it is viewed with interest.

Even students who don't take art can find on display pictures of subjects in which they have an interest.

The purpose of the Art Department is two-fold. It is hoped that, through its activities, the student will develop his own creative ability, and will come to make use of this new-found ability in his leisure time.

To aid in developing his creativity, the student is given the opportunity of exploring many different mediums. Among these are pencil, charcoal, ink, tempera paint, water color, cut paper, linoleum block printing, and variations of these. Color theory is presented also.

An important addition to the Art Department this year is a clay kiln, which makes possible the exciting activity of clay sculpture, including firing and glazing.

The other main objective of the program is to instill in the student, a love of beauty in all its form. A study of art, from primitive times down to the present day, is made with an illustrated text as the guide. This phase of the program culminates in a tour of the National Gallery of Art, in Washington, where students may view "first hand" the many priceless art treasures on display.

Posters for club displays, bulletin boards, and assembly programs are often the responsibility of the art classes.

INDUSTRIAL ARTS

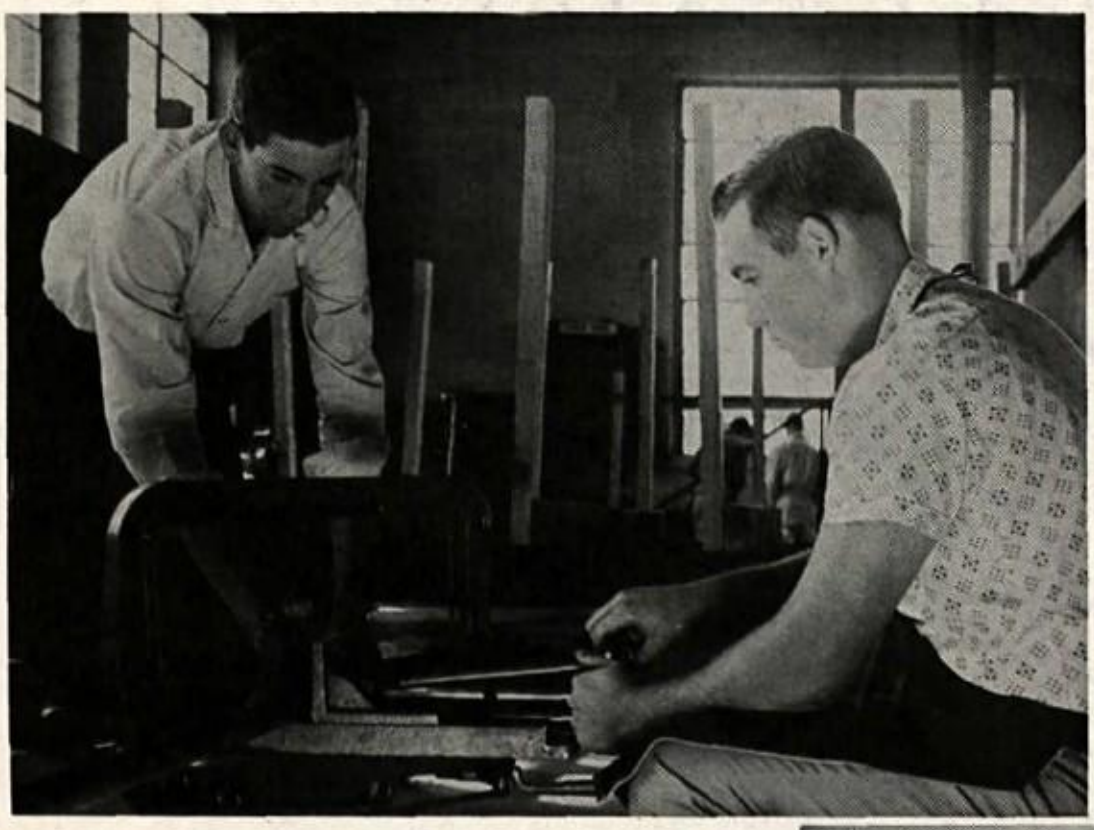

Two boys are using a hacksaw to sever a pipe.

Mr. Davis instructs boys in welding.

At James Wood there are many skills which may be learned by those boys who are interested in using their hands, plus tools, to do some kind of creative work. By the use of saws, welders, and numerous other machines and tools, many homes have had finished pieces of furniture added to their interiors.

The people who make this possible are the three vocational agriculture teachers and Mr. Duvall, the shop teacher. Through their instruction, the boys are able to learn the use of various power machines and hand tools. In later years this knowledge will help them in their work and in their homes.

PHYSICAL EDUCATION

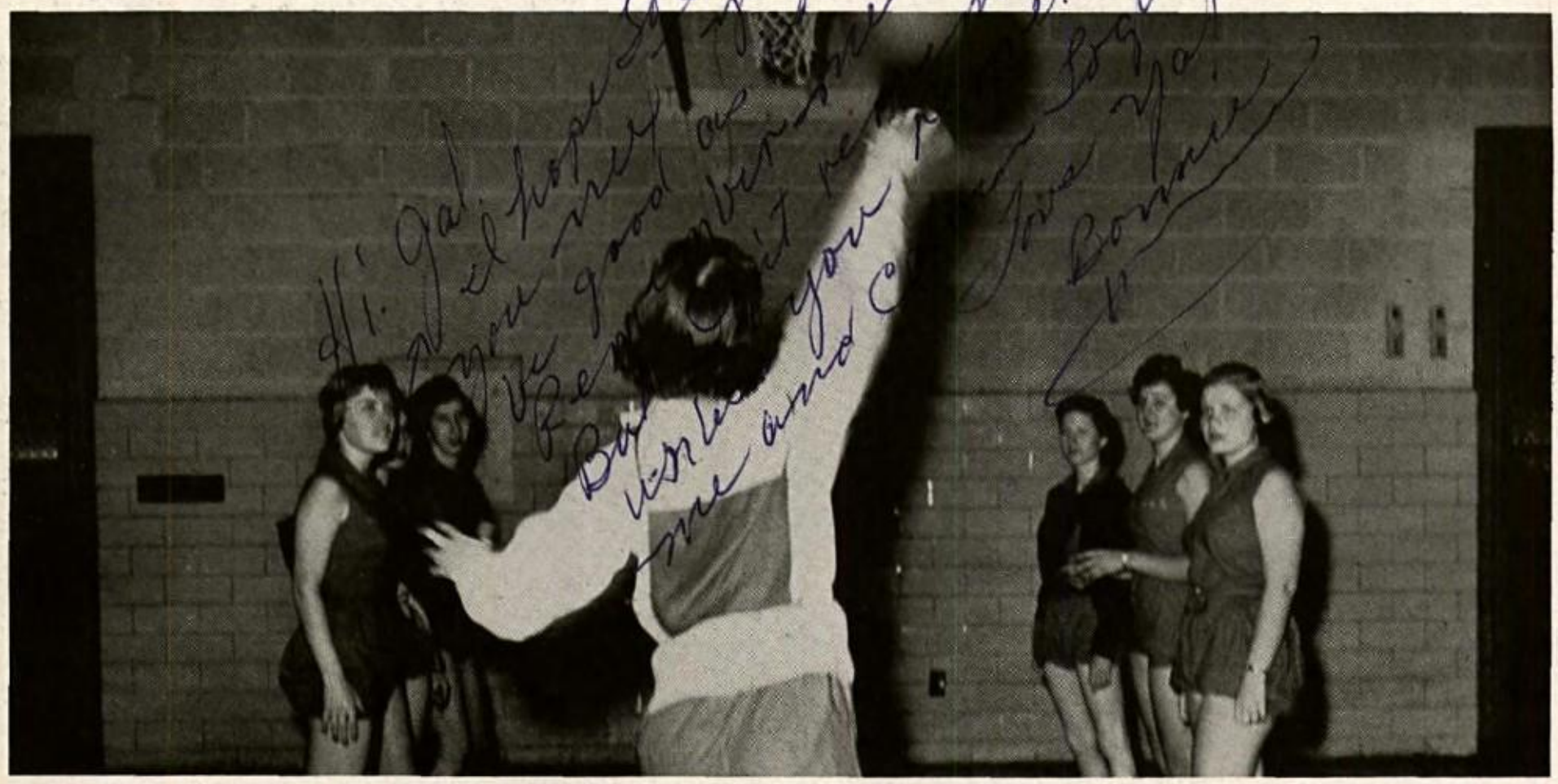

A tense moment at the foul line during a girls' basketball game.

Mr. Hillyard uses a chart of the circulatory system to instruct students in the principles of proper body care.

The physical education department seeks to encourage and stimulate the student's participation and interest in athletic games and sports; to promote good sportsmanship; and to cultivate a spirit of co-operation and fellowship.

Since the girls and boys are unable to use the gymnasium at the same time, they alternate days having Driver Education and health in the classroom two days of the week.

Boys participate in intramural and extramural sports which include football, basketball, and baseball. Also the girls meet twice a week for intramural sports which include basketball, volleyball, and softball.

Through the years home economics has combined science and art in problems related to the individual and the home. At James Wood, to keep pace with the changing times, we endeavor to take the fundamentals of pure science, social sciences, and the arts, and apply them to the improvement of family living, thus furthering the general education of the classes. Home economics is offered to girls in the ninth, tenth, eleventh, and twelfth grades.

Cynthia Hare and Bonnie Hammock learn to use modern conveniences in home economics classes.

HOME ECONOMICS

Miss Watson supervises her girls during the beginning steps of learning to sew.

Mrs. Humphries guides students during home nursing studies.

"Don't watch the typewriter," is a familiar sound as Mr. Ware instructs his typing class.

BUSINESS TRAINING

The business education program at James Wood provides valuable information and skills for the student after graduation. Many students are able to obtain steady jobs upon graduation at businesses and offices in Winchester.

The business department trains students in general business, typing, shorthand, bookkeeping, dictation, transcription, and vocational office training.

General Business is of interest to all students. Here Mr. Watach explains why.

VOCATIONAL OFFICE TRAINING

Pat DeHaven is being instructed in the use of the dictaphone, from which she will transcribe a letter.

Vocational Office Training, a part of the Business Education Department at James Wood, is the final step in the business major's program of studies.

Under this program the students during their senior year are permitted to work in an office in the afternoon after attending classes at school in the morning.

As a result of this office experience the students are able to do actual work, learning how to operate various office machines, file and keep records, and many other phases of office procedures.

At present fifteen students are enrolled in office training and work in various offices in the community.

Students in VOT learn the preparation and use of the Mimeograph machine. Here, Shirley Clemons is demonstrating the preparation.

Shirley Crosen receives additional practice in taking dictation.

A check for $777 which was raised during the polio drive is presented to treasurer, Curtis Wilson, *right,* by DE members, Author Lingo, Shirley Molden, and Walter Lockhardt.

Bill Kerns arranges D E Merchandise Manual.

Ann Chapin and Patsy Williams give sales demonstration, one of the many subjects in the studies of a DE student.

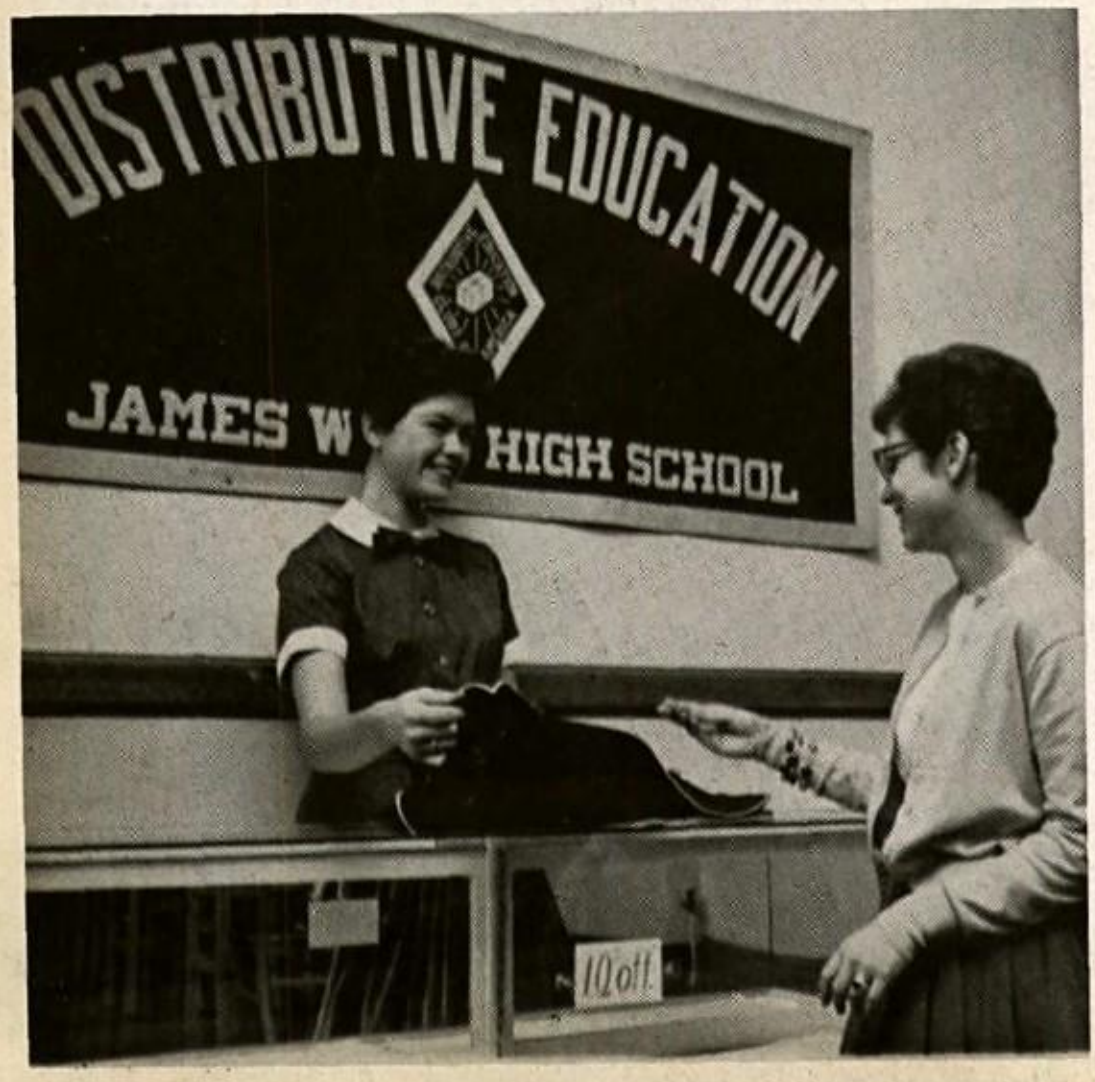

DISTRIBUTIVE

Under the Distributive Education program at James Wood juniors and seniors, who have a "C" average or better, have the opportunity of learning salesmanship and business methods both in the classroom and from actual experience on the job. Also, D E students receive credits toward graduation if they work their required 540 hours for the year.

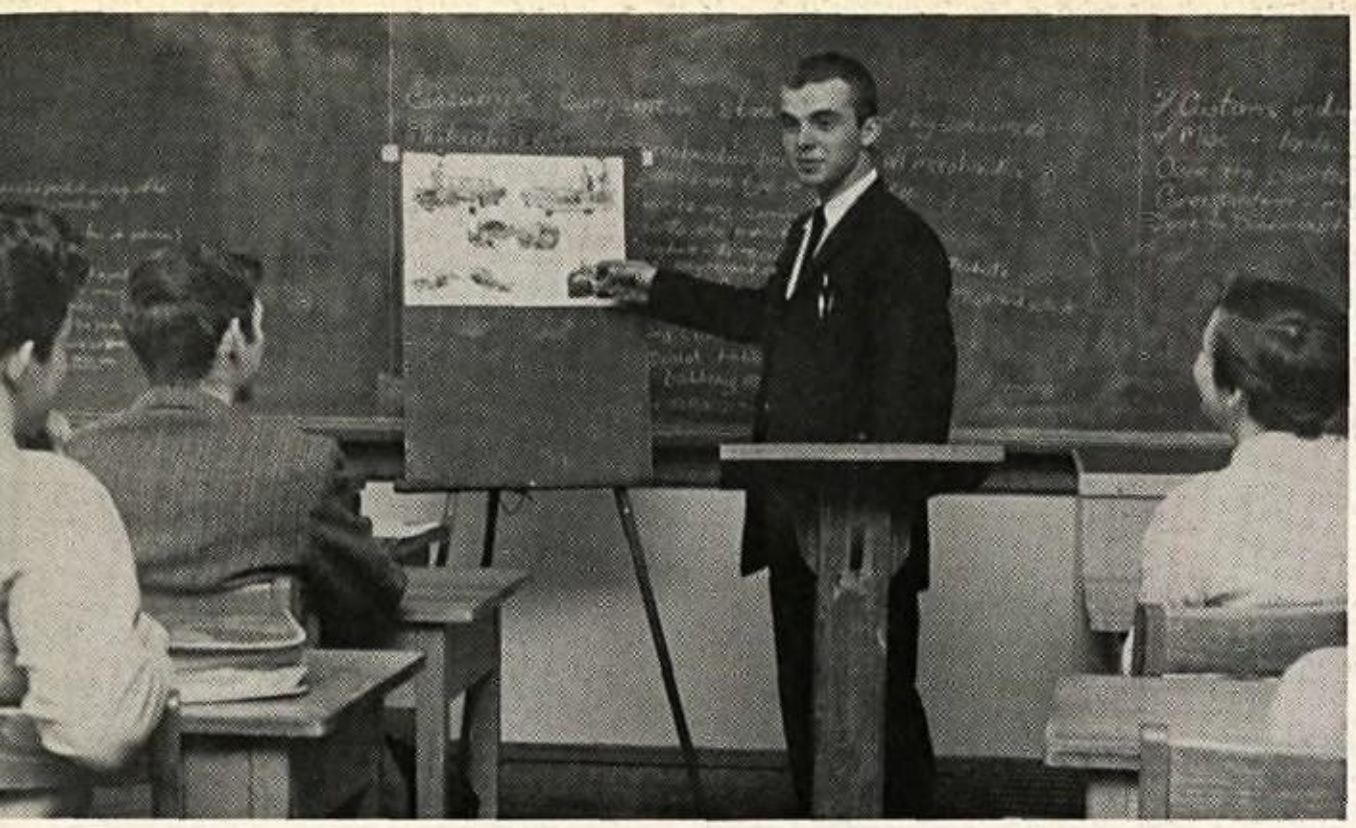

Bill Kerns practices merchandise presentation speech before members of class.

D E students, Phyllis Eaton and Joe Kenny practice a job interview.

Sam Blaney and Ethel Lewis arrange a display on the D E bulletin board for the interest of all James Wood students.

EDUCATION

This year thirty five first and second year students are employed on a part-time basis in twenty three different businesses in Winchester and Fredrick County.

During the year such subjects as selling, stockkeeping, advertising, grooming, speech, and store operation are covered in the classroom for use on the job.

AGRICULTURE

Learning by doing, the boys are building turkey nests.

Vocational Agriculture at James Wood provides instruction for three groups: the All-Day group, the young Farmer group, and the Adult Farmer group.

The one hundred and twenty-nine students enrolled in the All-Day group receive training through classroom study and home farm projects.

The Young Farmer group includes young men who have either graduated or left school and are now farming. They meet once each month to discuss problems they encounter as they advance in farm ownership.

The Adult Farmer program is in the form of a ten week course of two nights per week on farm machinery maintenance and other topics which present problems to the adult farmer.

Since James Wood lies in a rural area, the Vocational Agriculture program is one of the best and largest in the state.

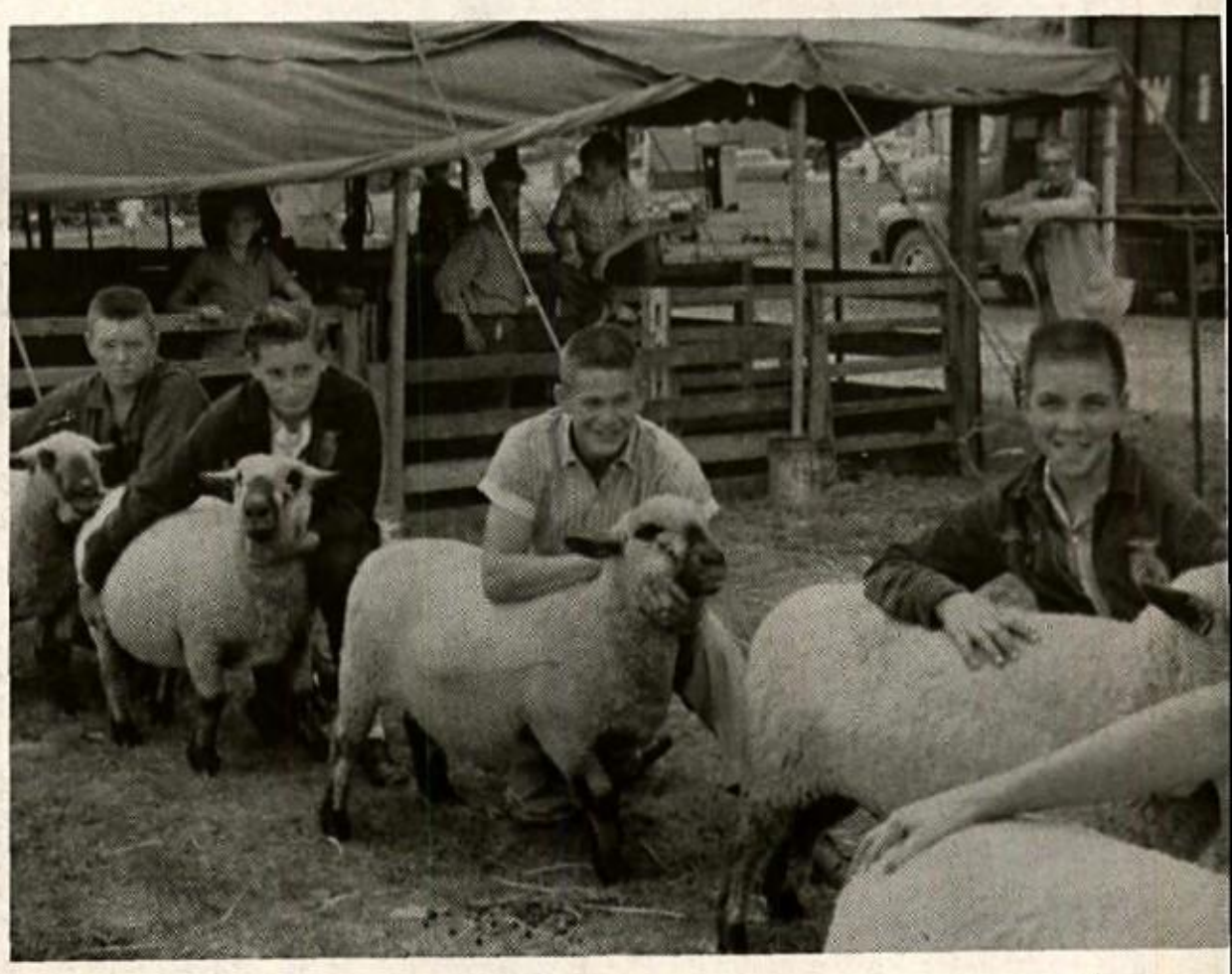

The agriculture projects are many, here the boys are proudly showing their sheep.

ACTIVITIES

F.B.L.A. POLIO DANCE

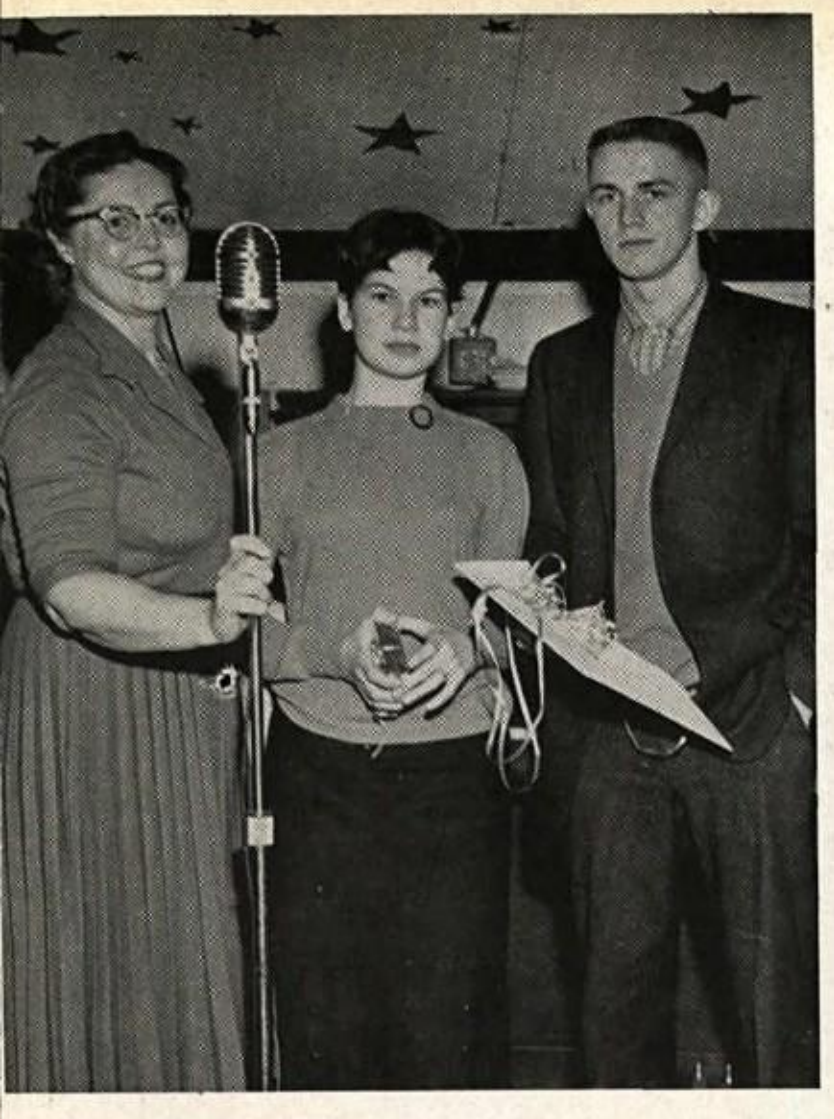

Mrs. Whitloock presents the door prizes to two teenagers attending the F.B.L.A. Polio Dance.

"Come on everybody let's dance!"

Good music keeps everything smoothly moving along.

Mr. Wright stops by for the awarding of prizes.

Beauty and dress winners shown, *from left to right,* are Abby Miller, *third place beauty;* Katherine Patterson, *first place dress;* Janice Brumback, *1957-58 beauty winner;* Mary Jobe, *"Miss James Wood" 1958-59;* Janet Hulver, *second place beauty and third place dress;* and Barbara Crosen, *second place dress.*

BETA CLUB BEAUTY CONTEST

The Beta Club sponsored its annual beauty and dress pageant on November 21 at seven thirty under the direction of Mrs. Elsie Hovermale and Mr. James C. Gordon.

Dressed in their beautiful gowns, the 58 beauties presented a colorful scene as each tried for the title of "Miss James Wood."

Mr. Joe Pasquali, WINC radio announcer and master of ceremonies for the event, added a touch of wit to entertain the audience and to help the contestants smile and feel more at ease.

Beauty winners shown, *from left to right,* are Abby Miller, *third place;* Mary Jobe, *"Miss James Wood";* and Janet Hulver, *second place.*

The judges, who made the final and difficult decision, were Mr. and Mrs. Devereux, Mr. and Mrs. Lawrence White, and Mr. and Mrs. Charles Grubb, all of Clark County.

Chosen in the beauty division were third place, Abby Miller; second place, Janet Hulver; and first place, Mary Jobe.

Mary Jobe, "Miss James Wood" for 1958-59, was crowned by "Miss James Wood" of 1957-58, Janice Brumback.

The three winners of the dress division were Janet Hulver, third place; Barbara Crosen, second place; and Katherine Patterson, first place winner.

FREDERICK COUNTY FAIR

The Frederick County Agriculture Fair is held each year at the Winchester Armory. The main purpose of the fair is to acquaint citizens of the county and Winchester with the work of their youth. It provides excellent opportunity and experience for students to recognize good products and to further their education in both homemaking and agricultural work.

Through these exhibits a clearer picture is given to the general public on the type and quality of products each department produces.

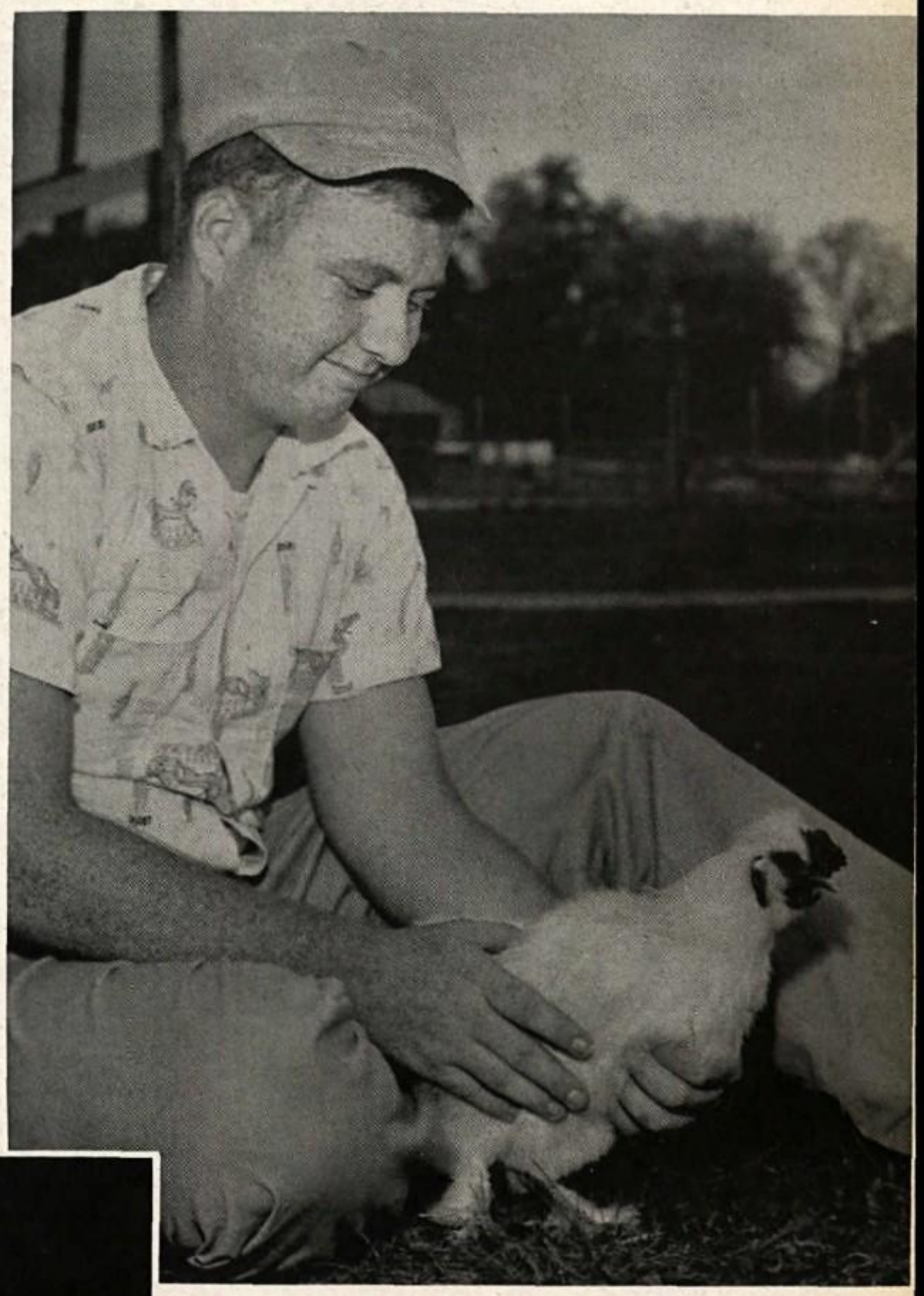

Bobby Lutz holds his blue ribbon chicken.

Janet Hulver and Glory Pingley look at an exhibit on teen-age budgeting. This type of exhibit was shown for the first time this year.

The regular lineup at WINC Monday night reads, *left to right,* Ruth Ann, Mr. Curle, Joe and Tom.

A lead in is given to Evelyn Riley as she prepares to deliver a message entitled "My True Security."

CHATTER PARTY

Every week the S.C.A. of James Wood co-operates with Clark County High and Strasburg High in producing a student interest program called "Chatter Party."

Ruth Potts of James Wood and Tom Culver of Clark County are the two M.C.'s, with Joe Lee of James Wood and Mr. Curle, instructor at Strasburg filling out the rest of the regular list.

Ruth Ann, Joe, and Tom are ready to come in on mike as Evelyn finishes her speech.

As well as plenty of "chatter" about the activities concerning the students in the area, records and public interest items are presented each week.

An enjoyable half-hour program is presented for teens and adults both in hopes they will gain more knowledge of efforts being made by each group to help unite the two.

Roy Nester keeps things running smoothly from the main control room.

Head phones on and records ready to go, as the two familiar M.C.'s open Chatter Party with their theme song "Tricky."

DE

FFA

SCHOOL ORGANIZATIONS

BETA

FBLA

FBLA

LATIN

Row One, Left to Right: Douglas Matheney, Barbara Kremer, Joanna Glover, Billy Butler, Larry Hockman, Charles Gossard, Janet Hulver, Joyce Whitacre, Tommy Watt, Glory Pingley. *Row Two:* John Wenskoske, Sue Rogers, Joyce Forman, Chuck Duvall, Jimmy Sprinkle, Bobby Carter, Mary Jo Rogers, Gay Ann Miller Patton, Deloris Jenkins, Robin Bird Hockman, Katherine Russell. *Row Three:* Hank Ebersole, Arthur Rowe, Daniel Stotler, Janet Duncan, Kitty Bird Hockman, Robert Miller, George Glaize, Joseph McDonald, Richard Keeler, Jimmy Orndoff, Mary Ashwood. *Row Four:* Debbie Ward, Karen Russell, Sue Hepler, Wiletta McDonald, Cynthia Heare, Carolyn Godlove, Carole Campbell, Linda Graw, Janet Dodson, Dorothy Tripplett, Sue Petrie, Ellen Shull. *Row Five:* Barbara Haymaker, Jean Winans, Sandra Walter, Gloria Rosenberger, Gary Strickler, Ruth Ann Potts, Judy Phelps.

STUDENT COOPERATIVE ASSOCIATION

Every student in James Wood High School is a member of the Student Co-operative Association. The purpose is to develop good citizenship throughout the school, and to foster a wholesome atmosphere between the faculty, administration and the student body.

Each year the S.C.A. helps orient new students, sponsors clubs, and has as its responsibility, conduct in the halls, cafeteria and auditorium.

Starting this year the James Wood S.C.A. co-operated with other area high schools in the weekly presentation of a student interest radio program telling all the events in the area that were of interest to the students.

The service performed by the S.C.A. for the school was to operate a concession stand at all home football games. In turn the S.C.A. received a percentage of the profits to use to send delegates to the district, state and national meetings. This year our school was honored when Ruth Ann Potts was elected Secretary of the State S.C.A.

When the theme for the year, "Realize Your Responsibilities" is achieved as we feel it has been, then the ideals of the S.C.A. are no longer ideals, but standards of action.

Seated, Left to Right: Larry Hockman, *Treasurer;* Janet Hulver, *Secretary;* Charles Gossard, *Vice-President;* Ruth Ann Potts, *President;* Glory Pingley, *Recorder of Points;* Gary Strickler, *Honor Court Chairman;* Mrs. Hoagland, *Sponsor;* Mr. Miller, *Sponsor. Standing:* Barbara Kremer, *Senior Class Representative;* Joanna Glover, *Senior Class Representative;* Billy Butler, *Sophomore Class Representative;* Douglas Matheney, *Senior Class Representative;* Tommy Watt, *Junior Class Representative;* Joyce Whitacre, *Junior Class Representative.*

A gavel and flaming candles are given by out-going President Dickie Goode as a symbol of the trust and co-operation extended by the student body as their new officers for the year willingly accept the responsibilities and honor.

The SCA activities are many and varied. They run the gamut from concession stands to radio shows and assembly programs. The goal of the SCA is the unifying of the student body and administration.

Mr. Gordon speaks to the students at an assembly sponsored by the SCA.

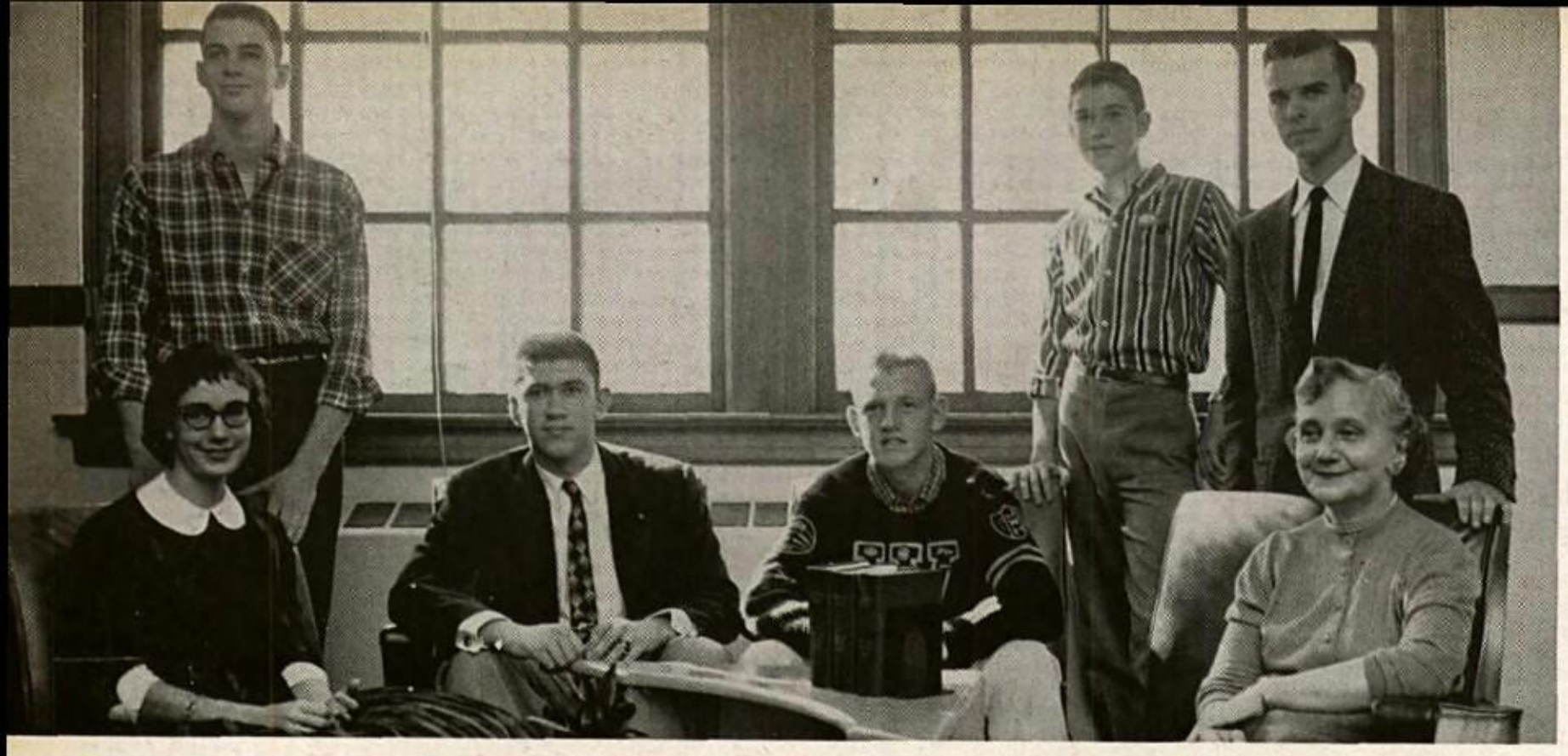

Sitting, Left to Right: Janet Duncan, *Secretary;* Gary Strickler, *Chairman;* Jimmy Sprinkle, Mrs. Hoagland. *Standing:* Bobby Carter, Charles Duvall, Mr. Miller.

One of the most important divisions of the S.C.A. is the Honor Court, which hears all the charges against students and recommends penalties to the principal. The group consists of a chairman and one representative from each class.

HONOR COURT - MONITOR COMMISSION

Row One, Left to Right: Ellen Miller, Ruth Headley, Debbie Ward, Sue Barnsley. *Row Two:* Barbara Woore, Carol Day, Mary Jobe, Cora Sue Wolfe. *Row Three:* Stephen Starliper, Stewart Dehaven, John Venskoski, Robert Hodgson, Edward Butler, Ronald Bageant.

Each year the S.C.A. appoints the monitors to maintain order in the halls and cafeteria, thus fulfilling the requirements of the association.

First Row: Mina Lash, Joanna Glover, Judith Hartley, Lois Carper, Rita Haines, Wanda DeHaven, Erma Fox, Joann Bean, Carole Campbell. *Second Row:* Jean Woods, Mary Barnsley, Patricia Cooper, Patricia Williams, Kay Muse, Kay Keeler, Patsy Parker, Helen Cowger, Evelyn McCray. *Third Row:* Ellen Fisher, Mary Jo Rogers, Joan Ballowe, Janet Duncan, Joan Larrick, Joan Lord, Sue Hepler, Gay Ann Patton, Nancy Davis. *Fourth Row:* Tommy Hancher, Bob Connelly, Hanna Barr, Bonita Starliper, Carolyn Rowe, Marjorie Sheetz, Glory Pingley, Shirley Crosen. *Fifth Row:* George Nixon, Gary Strickler, Debbie Ward, James Boyd, Charles Gossard, Rodney Owens.

BETA CLUB

The National Beta Club was organized in order to promote the ideals of honesty, service, and leadership among high school students of America, to reward meritorious achievement, and to encourage and assist students to continue their education after high school.

The James Wood Chapter states that no student with an average under a B will be admitted, and each student must conform to the statements of the above policy.

During the past year the Beta Club held its annual Beta Club Beauty Contest on Friday, November 21, 1958, with approximately 50 girls participating. In December the initiation ceremony was held in connection with the Beta Banquet. Also many of the members attended the State Beta Club Convention which was held in Richmond, Virginia. This included visits to Jamestown, Yorktown and Williamsburg.

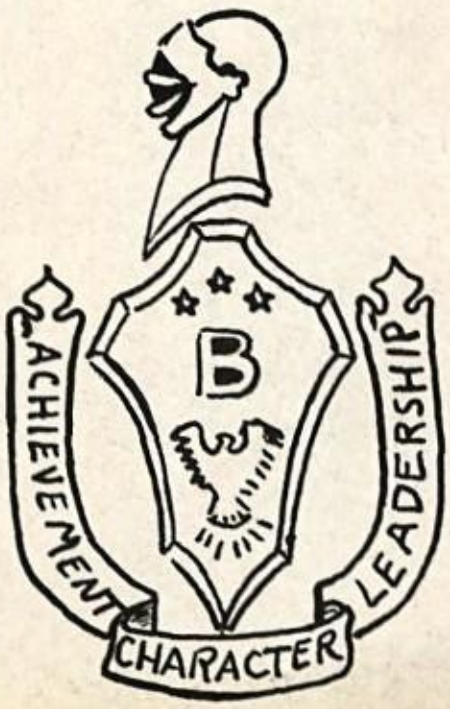

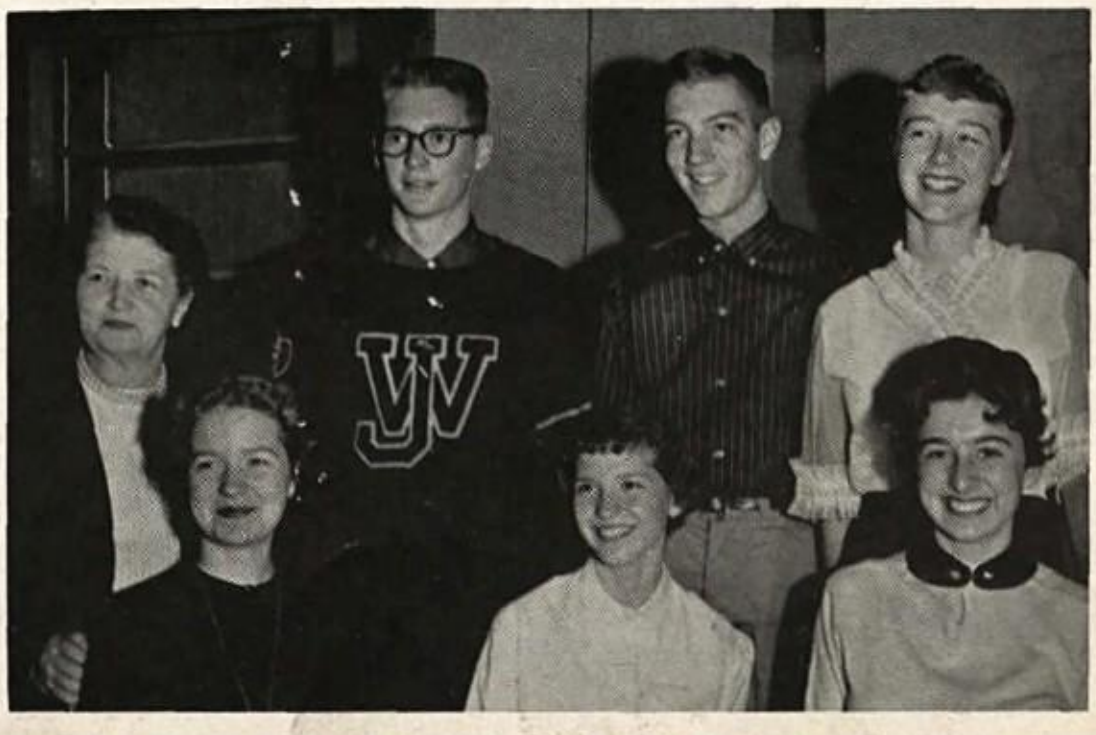

Evelyn McCray, *Secretary;* Carole Campbell, *President;* Erma Fox, *Vice-President;* Rodney Owens, *Reporter;* Ronald Taylor, *Treasurer;* Bonnita Starlipper, S.C.A. *Representative.*

Row One: Janet Hulver, Joyce Whitacre, *Historian;* Joanna Glvover, *Treasurer;* Joan Ballowe, *First Vice-President;* Gay Ann Patton, *President;* Barbara Kremer, *Second Vice-President;* Mary Jobe, *Secretary;* Phylles Brannon, Ruth Ann Potts. *Row Two:* Mrs. Witlock, Shelby Clowser, Jo Ann Bean, Selma Nuri, Shirley Edmonds, Mina Lash, Judy Hartley, Shirley Crosen. *Row Three:* Gail White, Wanda DeHaven, Reta Haines, Patsy Parker, Mary Rogers, Darlene Miller, Ann O'leary, Mertis Wills, Janet Dodson. *Row Four:* Joyce Whittaker, Mary Plummer, Patricia Cooper, Helen Cowger, Judy Perry, Linda Graw, Shirley Clemons, Charlotte Schuller, Shirley Orndoff, Bettie Hott, Bonnie Good, Patricia DeHaven, George Poole.

FUTURE BUSINESS LEADERS OF AMERICA

With a business future in mind, over 100 students under the leadership of Mrs. Whitlock, formed the Future Business Leaders of America, one of the largest organizations in James Wood. This local chapter is open to students taking a business course and strives to build qualities essential to good business and community life.

Row One: Shirley Russell, Joyace Brannon, Mary Jo Cornwell, Rebecca Kitchen, Sheila Tevault, Judy Hewitt, Janet Ruckman, Erma Fox, Frances Funk, Jo Ann Kline, Frances McCray. *Row Two:* Linda Kerns, Mary Keeler, Mary Snapp, Dolores Miller, Carol Owings, Kay Muse, Leslie Phelps, Patsy Baker, Maxine Davis, Lorie Williams, Mrs. Rebecca Whitlock, *Sponsor. Row Three:* Ester Spiker, Janice Luttrell, Josephine Dellinger, Nancy Cosgrove, Noreen Glover, Ann Dorton, Carol Clevenger, Patricia Renner, Betty Roetruck, Virginia Baines. *Row Four:* Phyllis Eaton, Phyllis Leight, Ruth McDonald, Diane Jenkins, Peggy Sager, Geraldine Basore, Linda White, Barbara Sullivan, Kay Hausenfluck, Betty Rotruck, Mary Lou Orndoff. *Row Five:* Ellen Fisher, Anita Lacy, Clarlotte Clowser, Cora Sue Wolfe, Roadel Steele, Ruth Braithwaite, Connie Komsa, Janet Lacy. *Row Six:* Robert Lofton, Robert Johnson, Donald Shifflett, Dennis Moulden, Janet Lacy.

Left to Right: Helen Boyce, Linda Lockhart, Delmar Jenkins, Mrs. Brumback, Pat DeHaven, Joyce Robinson, Roger Lamp, Rebecca Oliver, Lorraine Smith, Allan Willey, Dana Bursey, Charlotte Schuller, Mertis Wills, Janet Ruckman, Carol Clevenger, Helen Cowager, Nelson Phelps, Nancy Cosgrave, Shirly Edmonds.

LIBRARY CLUB

The purpose of this club is to teach its members the efficient operation of our library The members learn to shelve and repair books, and keep everything in the library in an orderly fashion.

The members of the club try to get everyone acquainted with the library so that the students can help themselves and others by browsing, studying and doing research quietly and quickly.

First Row, Left to Right: Mertis Wills, *President;* Charlotte Schuller, *Vice-President;* Shirley Edmonds, *Secretary;* Janet Ruckman, *Treasurer. Second Row:* Mrs. Brumback, *Sponsor;* Rebecca Oliver, *Parliamentarian;* Lorraine Smith, *Sergeant-at-Arms;* Allan Willey, *Reporter.*

First Row: John Omps, Arthur Webber, Nathan Kerns, Edsel Burcham, Marshall Snapp, Palph Clem, Jerry O'Neal, Earl Sager. *Second Row:* Doug Utterback, Gary Parker, Frankie Whitacre, Jerry Clowser, James Smith, Gary Cain, William Slatter, Hershall Kelly, Charles Shelly, Franklin Ritenour. *Third Row:* Roy Cooper, Roger Adams, Lester Foster, Linden Lewis, Allen DeHaven, William Michaels, James Boyd, James Bayliss, David Braithwaite, Leon Stronsnider, Gene Settles, Tom Whitley. *Fourth Row:* Roger DeHaven, Nathiel Adams, Edwin Fishel, Leonard Slonaker, Jhon Dorsey, Jackie Whitacre, Donald Kerns, Louis Duckworth, Gary Wallace, John Catlett, Walter Burcham.

FUTURE FARMERS OF AMERICA

First Row: Wilson Racy, Fremont Place, Tim Watch, Richard Berryhill, Eldon Riggleman, Willis Belford, Keith Borrer, Roy MacDonald. *Second Row:* Jerry Parker, Wayne Crosen, Harold Adams, Edward Butler, Daniel Russell, Bobby Wymer, Micky Artrip, Mr. Wilhelm, *Advisor. Third Row:* Doug Legg, Earl Proffit, Paul Newlin, Charles Tripplett, Brady Ellis, Robert Boyce, David Donald, Julian Bragg. *Fourth Row:* John Racy, James Orndorff, Steven Snapp, Larry Newlin, Darrell Kump, David Moulden, William Kefflin, Bobby Hummer, James Berryman, Donald McIntire.

Left to Right: First Row: Noble Unger, Charles Barr, William Harold, Jack Shiley, Billy Orndorff, Billy Staples, Leroy LeMarr, John Venskoske. *Second Row:* Bobby Haun, Bobby LeMarr, Carl Hovermale, Maurice Hausenfluck, Ronald Place, Ray Coffey. *Third Row:* Robert Dyke, Tommy Yancy, Ronnie Greene, Jimmie Williams, Douglas Sanders, James Lance, Paul Greene, Herbert Holiday. *Fourth Row:* Andrew Tinsman, Dale Burcham, Billy Orndorff, Sam Hepner, Eldridge Pugh, Bradley Pugh, Conrad DeHaven, Storm See, J. L. Givens, *Advisor.*

FUTURE FARMERS OF AMERICA

Left to Right: Jack Shiley, *President;* William H. Orndorff, *Vice-President;* Bradley Pugh, *Secretary;* Rhodes Marriston, *Treasurer;* Roy McDonald, *Reporter;* Mr. Davis, *Sponsor;* Eldridge Pugh, *Group Representative on Executive Committee.*

FUTURE HOMEMAKERS OF AMERICA

Row One, Left to Right: Joanne Dellinger, Barbara Woore, Erma Fox, Shirley Edmonds, Dorothy Dean, Opal Combs, Kathryn Patterson, Jo Ann Bean. *Row Two:* Mina Lah, Peggy Williams, Kay Muse, Mertis Wills, Ann Whitacre, Dorothy Snapp, Anita Lacey, Roberta O'Neal. *Row Three:* Evelyn Lockhart, Judy Green, Rita Haines, Helen Carpenter, Elnora Davis, Irene Lowery, Mary Ashwood. *Row Four:* Darlene Miller, Bonnie Good, Alice Frye, Mary Luttrell, Shirley Keeler, Lucy Golightly, Margie Malone, Mary Ordacowski, Noreen Glover, Nancy Dwyer. *Row Five:* Thelma McIllwee, Fay' Perry, Susan Stultz, Bunnee Hopkins, Doris Nipper, Hannah Barr, Joyce Whitacre, Charlotte Schuller, Jean Anderson, Carolyn Anderson. *Row Six:* Patsy Williams, Karen Armstrong, Joan Whitacre, Patsy Giffin, Elizabeth Neff, Ann Chapin.

Row One. Left to Right: Evelyn McCray, Georgia Pitcock, Barbara Kremer, Helen Combs, Geogianna Zirk, Katherine Crosen, Janet Hulver, Barbara Dodson. *Row Two:* Martha Rowe, Ellen Shull, Nancy Brill, Mary Plummer, Peggy Shepherd, Shirley Braithwaite, Betty Dyke, Peggy Franklin. *Row Three:* Dorothy Triplett, Faye Denson, Mary Jo Rogers, Ann O'Leary, Vada Kerns, Rita Lintz, Joanne Dehaven, Betty Hott. *Row Four:* Shirley Orndoff, Joyce Garrett, Virginia Helsley, Joan Rowstutter, Janet Dodson, Bertha Kettlewell, Katherine Russell, Faye Wolfe, Sonia Orndorff, Alice Cooper, Phyllis Wilson, Fay Carpenter, Mary Frances Shoemaker.

FUTURE HOMEMAKERS OF AMERICA

First Row: S. Tevalt, J. Wilson, R. Steel, B. Campbell, J. Forman, J. Spade, J. Conner, F. Funk, K. Bailey. *Second Row:* A. Moreland, N. Cosgrove, A. Dorton, E. Funk, B. Wingfield, M. Keeler, P. Clark. *Third Row:* D. Parker, D. Conner, P. Sayer, H. Easter, M. Boone, D. McKee, C. Largent. *Fourth Row:* A Ritchie, B. Heishman, V. Beatty, S. McFarland, V. Barnes, M. Clark, K. Kipps, J. Hewitt. *Fifth Row:* N. Shifflet, J. Hicks, S. Hausenfluck, H. Bly, C. Kerns, P. Bageant, S. Evens, R. Oliver. *Sixth Row:* C. Butler, G. Basore, J. Baker, S. Walters, R. Kline, P. Reid, B. Martin.

First Row: J. Kump, L. Kern, S. Russell, M. Snapp, B. Campbell, B. Harden, L. White, M. Cornwell. *Second Row:* B. Fahenstock, N. Miller, L. Pingley, P. Barnett, B. Hartley, G. Melester, V. Shiley, C. Powells. *Third Row:* B. Speery, K. Russell, R. McDonald, F. Adams, C. Clevenger, P. Renner, L. Holliday, M. Ridings. *Fourth Row:* N. Larrick, J. Ruckman, K. Kline, C. Owings, C. Lupton, P. Light, J. Sirbaugh. *Fifth Row:* P. Newcome, J. Heishman, J. Zirk, D. Miller, J. Turner, D. Jenkins, B. Rotruck, C. Clowser.

FUTURE HOMEMAKERS OF AMERICA

First Row, Left to Right: Carolyn Davis, Loretta Eaton, Shirley Brown, Frances Orndoff, Carol Lake, Myrna Smith, Sandra Thompson, Patricia Lee, Kay Coffett, Priscella Lee. *Second Row:* Beverley Miller, Carolyn Towers, Willetta McDonald, Marcella Cooley, Carol Cline, Sandra Wills, Doris Jones, Kay Whitacre, Maxine Davis. *Third Row:* Lorraine Mogle, Louise Hiett, Barbara LeMaster, Jane Starnes, Carol Luttrell, Margaret Funkhouser, Barbara Carnes, Ruth Headley, Sandra Burchum, Bonnie Hammack, Bonnie Bolyard, Geraldine Peele. *Fourth Row:* Patsy Clem, Bonnie Shifflett, Sandy Boyce, Loretta Wilkins. *Fifth Row:* Joyce Solomon, Joyce McKee, Mary Glenna Alt, Margaret Shake, Judy Alrell, Rachel Reynolds. *Sixth Row:* Doris Michael, Marie Shade, Dana Smith, Mary Lawyer, Mary Shifflett.

First Row, Left to Right: Beverley Shade, Linda Kerns, Ursula Bowen, Shirley Ritter, Joy Donald, Joyce Burchum, Pauline Ritter, Jean DeHaven, Barbara Haymaker. *Second Row:* Cynithia Hare, Jean Lowery, Kay Jones, Deloris McDaniel, Nancy Pool, Virginia Neff, Martha Palmeroy, Carol Boswell. *Third Row:* Mary Ridings, Norma Duncan, Nancy Sandy, Shelva Miller, Doris Campbell, Sue Anderson, Carol Cowger. *Fourth Row:* Phyllis Brown, Mary Neff, Ellen Miller, Peggy Dinges, Charlotte Butler, Barbara Campbell, Alice Campbell. *Fifth Row:* Shela Coe, Nancy Lewis, Doris McDaniel, Sandra Sibert, Betty Slonaker, Courtney Richard, Brenda Heishman, Barbara Wareham, Debby Luttrell. *Sixth Row:* Maryland Gentry, Thelma Lowery, Dorothy DeHaven, Frances Edmonson, Joyce DeHaven, Barbara Boyles, Helen Lamp, Barbara Komsa.

Row One, Left to Right: James See, Edward Fishel. *Row Two:* Bobby Boyce, Peggy Sager, Louise Grapes, Louis Golightly, Mr. Funkhouser. *Row Three:* Robert Smith, Jerry Bell, Larry Welsh.

SAFETY PATROL

The main purpose of the safety patrol is to assist the bus drivers in order to prevent accidents and maintain discipline on the buses. Patrol members are assigned to each of the buses, but, since some smaller elementary schools are on our bus routes, not all safety patrol members are from James Wood.

The James Wood safety record is a perfect one and it is hoped that all students will co-operate to keep it this way. Co-operation with Mr. Funkhouser and the safety patrol members is definitely essential for the safety of the students riding the buses.

Row One, Left to Right: Jean Elliott, Joan Larrick, Janet Duncan, Patricia Rose, Margaret Loy. *Row Two:* Hannah Barr, Rosalie Story, Carole Lowe, Betty Heishman, Patricia Clark, Mary Jane Benson, Carolyn Rowe. *Row Three:* Philip McIlwee, Dorothy Pingley, Joan Lowstuter, Marjorie Sheetz, Faye Perry, Ruth Ann Potts. *Row Four:* Douglas Matheny, Howard Cline, Thomas Hancher, Ronnie Keeler, Sterling Shockley, Russell McDonald. *Row Five:* Edward Zimmerman, Rodney Owens, Bill Purtlebaugh, John Carper, Dickie Keeler, Donnie Ambrose.

SPANISH CLUB

Seated, Left to Right: Joan Larrick, *Secretary;* Janet Duncan, *President;* Joan Lowstuter, *Vice-President. Standing:* Ronnie Keeler, *Treasurer;* Mrs. Hovermale, *Sponsor;* Donnie Ambrose, *Reporter.*

The purpose of the Spanish Club is to offer the opportunity for the alumni, as well as for those actively engaged in the study of Spanish, to get together for social and cultural activities.

At each club meeting a previously chosen Spanish-speaking country is studied through films and discussions. In this way we learn to appreciate the culture of the people whose language we study in class.

Among our social activities each year are an initiation party and a picnic.

LATIN CLUB

Row One, Left to Right: Wanda Barney, Lillian Crider, Carol Coffman, Polly Bryson, Barbara Carnes, Sandra McFarland, Susie Clemons. *Row Two:* George Pully, Jr., Barbara Johns, Judy DeHaven, Bandra Boyles, Lorraine Light, Lillian Lisbenhasen, Mr. Hootman. *Row Three:* Gelda West, Patricia Horwath, Florence Barr, Mary Barnsley, Kay Carpenter, Carole Shafer. *Row Four:* Sharon Shumate, Nancy Carper, Elizabeth Neff, Barbara Ash, Barbara Sullivan, Bonita Starliper, Elizabeth Rose. *Row Five:* Joe Hepler, Bobby MaCarty, Donald Shifflet, David Dolan, Judith Perry, Susan Stultz, Debbie Ward, David Elder, Charles Brill.

The classic manner of Roman life is carried out by the Latin Club. The major activities of Latin Club are the Janus Ball and the Latin Banquet.

The Janus Ball is a semi-formal dance held in honor of the Greek Goddess, Janus, for whom the month of January is named.

Latin Week is held annually in high schools through out the United States during the week of April 21. James Wood's club takes an active part by holding a banquet in true Roman style, with the first year students as the slaves and second year students as the masters. The club is not completely social. Latin is used in the arts and sciences today and the club strives to bring about the appreciation of the Roman language, customs, laws, and people to the student who is striving to master the language.

Row One, Left to Right: Eunice Funk, Jackie Fauver, Mildred Armstrong, Fay Adams, Ann Racey, Erma Fox, Marguerite Connelly, Mitzi McClanahan. *Row Two:* Richard McFarland, Kenneth Marshall, Delmar Jenkins, Roger Snapp, Nelson Phelps, Bobby Belford, Evelyn McCray. *Row Three:* Gloria Rosenberger, Charlotte Rose, Barbara Clevenger, Joe Bowers, Tow Sheetz, Lorraine Bond. *Row Four:* Ellen Fisher, Kay Kipps, Jean Winans, Dickie Boyace, Lewis Wiscarver, Arthur Patterson, Ruth Ann Potts. *Row Five:* Bobby Webber, Charles Duvall, Daniel Stotler. *Row Six:* Arthur Rowe, Larry Renner, George Sale, Robert Elliott, Robert Miller, Larry Hockman.

SENIOR

A genuine appreciation of music has been given to the musicians at James Wood by their directors, Mr. George H. Turner and Miss Joan Beazley.

The band intrigues us with their performances at the football games, but few realize the practice put into this short display. The A Cappella Choir surprises us with a blending of voices which always produces beautiful music.

Through the music program at James Wood, our student life has been enriched.

CORNET SECTION — *Row One, Left to Right:* R. Marston, T. Sheetz, J. McKinny. *Row Two:* C. Straw, J. Foster, P. Shepard. *Row Three:* J. Headley, R. McFarland, A. Wiley. *Row Four:* H. Peyton, R. Edwards, J. Earl. *Row Five:* B. Chamberlain, N. Madigan, R. Walter, B. Good.

PERCUSSION — *Row One:* B. Kremer, J. Luttrell, B. Kerns. *Row Two:* R. Armel, D. Fishel, R. DeHaven, F. DeHaven, D. Ewing.

CLARINET — *Row One:* B. Butler, B. Games, B. Boardwine. *Row Two:* D. Spicer, R. Steele, M. Davis. *Row Three:* C. Williams, D. Foster, L. Williams. *Row Four:* T. Bucher, M. Keller, C. Boswell. *Row Five:* D. Earl, D. Giles, M. Ashwood. *Row Six:* D. Wherheim, W. Zigler.

At the beginning of this year James Wood had a junior band of 53 members, the largest in the history of this school. The junior band is composed of students who have had no previous musical training.

This band meets five times weekly for class instruction and each member is scheduled for one private lesson per week.

Mr. Miller has started a band at Robinson Memorial School.

BAND

Row One, Left to Right: Kenny Newbraugh, Vada Kerns, Phyllis Brown, Joan Lord, Frank DeHaven, Reynolds Armel, Barbara Kremer, Janice Luttrell, Barbara Kerns, Ronnie DeHaven, Dickie Fishel, Judy Lupton, Shirley Brown, Jean Winans, Mr. George Turner. *Row Two:* Roadal Steele, Mary Keller, Betty Boardwine, LaRue Williams, Carol Boswell, Brenda Games, Maxine Davis, Mary Ashwood, Dorothy Foster, David Spicer, Dickie Giles, Wayne Zigler, Tommy Bucher, Daniel Wherheim, Charles Williams, Billy Butler. *Row Three:* Selma Nuri, Rebecca Kitchen, Connie Komsa, Edward Fishel, Douglas Brown, Jay Hott, James Flowers, Paul Anderson, Steve Starliper, Bobby Belford, Douglas Utterback, Tommy Sheetz, Ronald Duie, Mike Wolfe, Douglas Earl. *Row Four:* Billy Boyce, Joanne Foster, Richard Edwards, Ronnie Walters, Rhodes Marston, Carl Straw, Joe Headley, Allen Wiley, Bonnie Good, Joan Earl, Bruce Chamberlain, Percy Shepard, Robert McFarland, Joan McKinney, Henry Peyton, Norman Madigan, James See. *Row Five:* Donnie McIntyre, Dona Bursey, Tommy Dolan, Richard Miller, Jerry Bennett, Robert Lofton, Bobby Hollis, Donnie Ewing, Larry McIllwee, Preston Harrison, Jimmy Lawyer, Glen Michaels, Roger Lamp, Jimmy Wilkins, Fred Wilson.

FRENCH HORN & ALTO SECTION — *Row One:* Dona Bursey, Tommy Dolan, Jerry Bennett, Richard Miller, Robert Lofton, Paul Anderson, James Flowers.

DRUM MAJOR AND MAJORETTES

KENNY NEWBRAUGH

Left to Right: Janice Luttrell, Barbara Kreemer, Barbara Kerns.

Vada Kerns, Judy Lupton, Phyllis Brown, Shirley Brown, Joan Lord, and Jean Winans.

TROMBONE SECTION — *Row One, Left to Right:* Donnie Ewing, Jimmy Lawyer, Larry McIllwee, Bobby Hollis, Preston Harrison, Roger Lamp, Glen Michaels, Jimmy Wilkins.

JUNIOR BAND

Row One: J. Foreman, D. Mauck, H. Oudorff, R. Armel, M. Mauck. *Row Two:* D. Lofton, S. Martin, S. Rogers, J. Manuel, B. Ellis, R. Silvius, E. Mills, D. Stroshyder, J. Brown. *Row Three:* R. Knight, R. Bell, T. Brill, H. Kern, H. Sine, R. Chilcott, C. Merriner, D. Barr, K. Moore, W. McCarty, M. J. Sumption. *Row Four:* E. Shiley, G. Lofton, G. Conner, R. Weaver, J. Ferrell, L. Racey, T. Lillies, G. Braithwaite, H. Henderson, R. Rachford, R. Lofton, D. Douyotas, R. Pitcock, G. Grim. *Row Five:* W. Racey, T. Brill, M. Fletcher, J. Bell, L. Lecrist, J. Golliday, C. Hartley, R. Patterson, R. Ferrell, T. Kipps, B. Barley, C. Harrold.

Row One. Left to Right: Amy Lou Shiley, JoAnn Bean, Barbara Shackleford, Barbara Kremer, Joyce Brannon, Georgia Pitcock, Katherine Patterson, Frances McCray, Peggy Franklin, Barbara Woore, Sandy Baggerly, Cora Sue Wolfe. *Row Two:* Sue Barnsley, Kitty Hockman, Bertha Kettlewell, Alice Cooper, Joann Dellinger, Faye Denson, Lois Carper, Ellen Fisher, Carolyn Anderson, Joan Lord, Joan Whitacre, Coral Bean. *Row Three:* James Wehrheim, John Allen, James Lantz, Richard Shade, John Carper, John Vanskoske, Edward Shiley, Authur Rowe, Billy Staples, Billy Orndorff, Eugene Wise, Bruce Chamberline. *Row Four:* Sam Hepner, Steve Snapp, Neal Painter.

Best of luck to a girl I am sure has a fine voice, keep singing E. Shiley

x Don't forget our glee club class and be good
Mac. Whitacre
0-(MAC)

A CAPPELLA CHOIR

Due to the direction of past instructors and the fine work of Miss Beazley, who is now director, the A Cappella Choir has become a well established part of our school.

The choir is composed of high school students who have auditioned and met the specified qualifications. They put forth much effort to bring to the students and public a fine selection of music.

During the school year the choir entertained the students and public through many well organized concerts. The annual Christmas and Spring Concerts are the main features of the A Cappella Choir.

This year seven members of the choir were selected to represent James Wood in Virginia's northern district choir. This choir, consisting of over 200 high school students, assembled at Waynesboro High School on February 20-22. Its members were chosen according to previous experience and vocal ability. Those selected from James Wood were Joanne Dellinger, soprano; Bertha Kettlewell, alto; Sam Hepner, tenor; Neal Painter, tenor; John Venskoske, tenor; Edward Shiley, bass; Arthur Rowe, bass.

MISS BEAZLEY
Choir Director

First Row, Left to Right: Joan McKinney, Frances Orndorff, Barbara Jones, Sandra Burcham, Ann Racey, Judy Green, Linda White, Sharon Shumate, Janet Conner, Pat Boyer. *Second Row:* Cookie Lubie, Pat Lee, Priscilla Lee, Kay Coffett, Norine Glover, Betty Dillow, Marcella Cooley, Jacquline Fauver, Mary Carter, Nancy Carter, Wanda Collum, Barbara Komsa. *Third Row:* Mabel Sine, Carol Wilkens, Barbara Kerns, Janice Luttrell, Joyce Garrett, Charlotte Rose, Glory Rosenberger, Ruth Headley, Carol Lowe, Joyce Burcham, Betty Wingfield, Judith Perry. *Fourth Row:* Kenneth Marshall, Max Whitacre, Conrad DeHaven, Edward Fishel, Bill Madigan, Charles Adams.

GLEE CLUB

"Lift your voices and sing," are the familiar words heard by the Glee Club, under the direction of Miss Beazley. The members of the Glee Club are students from the ninth, tenth, eleventh, and twelfth grades who enjoy group singing and solo work.

Each day the Glee Club meets in the auditorioum for practice. Students participating in the group receive one half credit toward graduation for their effort and cooperation.

Through the year the club takes part in assembly programs and the annual Spring Concert, which is shared with the bands, and the A Cappella Choir.

4-H GIRLS

Row One, Left to Right: Sue Nesselrodt, Sherry Rinker, Carol Shanholtz, Donna Bayllis, Joyce Nellis, Linda McKee, Joyce Symons, Lorna Ballenger, Lena Lineburg, Barbara Ebersole. *Row Two:* Linda Blye, Betty Holiday, Linda Lake, Carol Sandridge, Phyllis Grove, Virginia Dunn, Eleanor Grayson. *Row Three:* Judy Abe, Linda Ratliff, Wanda Fanning, Nancy Renner, Elaine Clowser, Donna McFarland, Connie Lauck.

Row One, Left to Right: Patricia Ruby, Linda Amptower, Mary Clark, Helen Boyce, Joy Foreman, Lois Wallace, Gloria Maneul, Joan Pennington, Patsy Wetzel, Mary Hill, Patricia Knight. *Row Two:* Sue Donald, Judy Phelps, Judy Whetzel, Arlene Baggerly, Joyce Shores, Stella Meade, Bethelda Shackelford, Robin Hockman, Faye Seals, Edna O'Dell, Catherine Wolfe. *Row Three:* Phyllis Breeden, Louise Grapes, Judy Utterback, Linda Spitler, Myra Pingley, Daphna Orndorff, Helen Howe, Mary Prelip, Bonnie Combs, Joan Kelchner, Ruth Ann Kenney, Barbara Newlin, Shirley Nesselrodt, Patsy Russell, Rozella Lineburg. *Row Four:* Bunnie Braithwaite, Barbara Rosenburger, Doris Loften, Sheryll Martin, Barbara Crosen, Judy Clowser, Catherine Kurstedt, Bonnie Boherer, Carol Ballanger, Betty Butler, Barbara Green, Linda Lockhart, Loraine Smith, Mary Miller, Joyce Robinson.

Row One, Left to Right: Rodal Steel, Ann Racey, Betsy Phelps, Sandy Wills, Judy Lupton, Doris Jones, Sandra Thompson, Helen Combs, Frances Orndorff, Ursula Bowen, Peggy Franklin. *Row Two:* Erma Fox, Belva DeHaven, Loretta Wilkins, Bonnie Hammock, Ruth Headley, Carol Owings, Carol Lake, Stella Bell, Barbara Compsi, Kay Jones, Lorraine Mogal. *Row Three:* Cindy Hare, Faye Adams, Charlotte Butler, Joan Larrick, Myrna Smith, Selma Nuri, Norma Duncan. *Row Four:* Mary Alt, Jean DeHaven, Joyce Donald, Brenda Heishman, Sue Hepler, Kitty Hockman, Joan Lord, Barbara Sperry, Sandra Sibert, Alice Campbell, Barbara Campbell. *Row Five:* Jean Larrick, Sandra McFarland, Shelia Coe, Mary Frances Shumaker, Katharine Kerns, Ruth Potts, Sherry Hulver, Wanda Collins, Carol Largent.

4-H BOYS

Row One, Left to Right: Ralph Lowery, Tommy Kipps, Edwin Lambert. *Row Two:* Michael Fletcher, John Clowser, David Barr, David Kerns, Charles Merriner, William Elliot. *Row Three:* Randy Goldizen, Tommy Brill, Tommy Brill, Gary Braithwaite, Linwood McIntire, Wayne Vance.

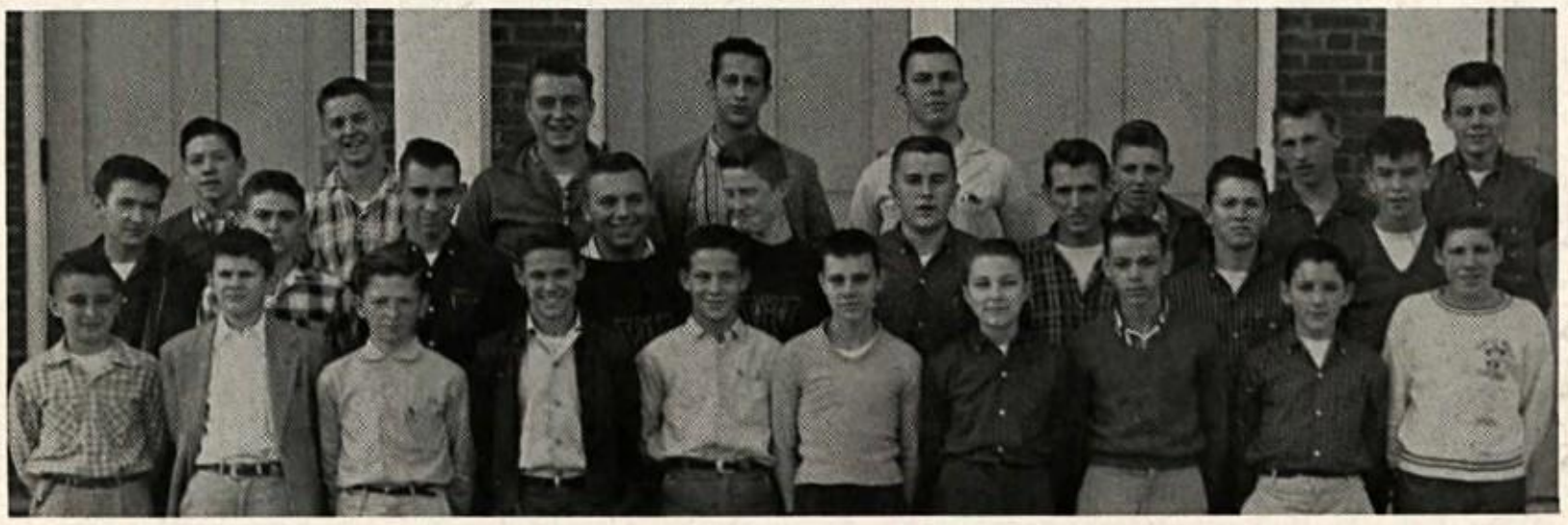

Row One, Left to Right: Steve Patterson, Richard Ramey, Clyde Houston, Tommy Crabill, Bobby Carter, Ray McKee, Donald Strosnider, Philip Adams, Jack Brown, Tommy Warner. *Row Two:* Sam Tripplet, Jimmy Messick, Ralph Kern, Henry Ebersole, Claude Mason, David Good, Junior Crouse, Earl Yost, Billy Pugh. *Row Three:* Dewey Turner, Russell Luttrell, Robert Lutz, David Spicer, John Russell, Junior Crosen, Charles Brewer, James McDonald.

Row One, Left to Right: Ronnie McDonald, Ronnie Keeler, Rusty McDonald, Gary Grim, Ronnie Walters, Billy Whitlock, Kenneth Lineburg. *Row Two:* Richard Berryhill, Dickie Keeler, Allen Willey, Frank DeHaven, Charles Tripplett, James Fost.

KEY CLUB

Seated, Left to Right: Richard Giles, Charles Gossard, Carl Straw, Kenneth Newbraugh, Allen Willey, James Edge, Douglas Brown, Bobby Brown, Mr. Funkhouser. *Standing:* Wayne Zigler, Joe Headly, Tommy Watt, Bobby Carter, Rhodes Marston, Gary Strickler, Henry Brown, Joe Lee, Dennis Lee, George Nixon, Gary Seibert, Bobby Miller, Gary Stickles, James Flowers.

ALLEN WILLEY
Secretary

KENNY NEWBRAUGH
President

CARL STRAW
Vice-President

CHARLES GOSSARD
Treasurer

BOBBY CARTER
Sophomore Representative

Since it was first organized at James Wood, the Key Club has become known as one of the most prominent and serviceable organizations in the school. It is sponsored by the Kiwanis Club of Winchester, Virginia, Inc. and shares with this larger group its ideals, purpose, and form of organization.

The Key Club's main function is as a service organization and a very large proportion of its activities were service projects for the school and community. These included helping with the Kiwanis Pancake Day and contributing books to the school library. Outstanding among its recreational activities was the sponsorship of the Key Club basketball team.

JOE HEADLY
Junior Representative

SUZIE CLEMONS

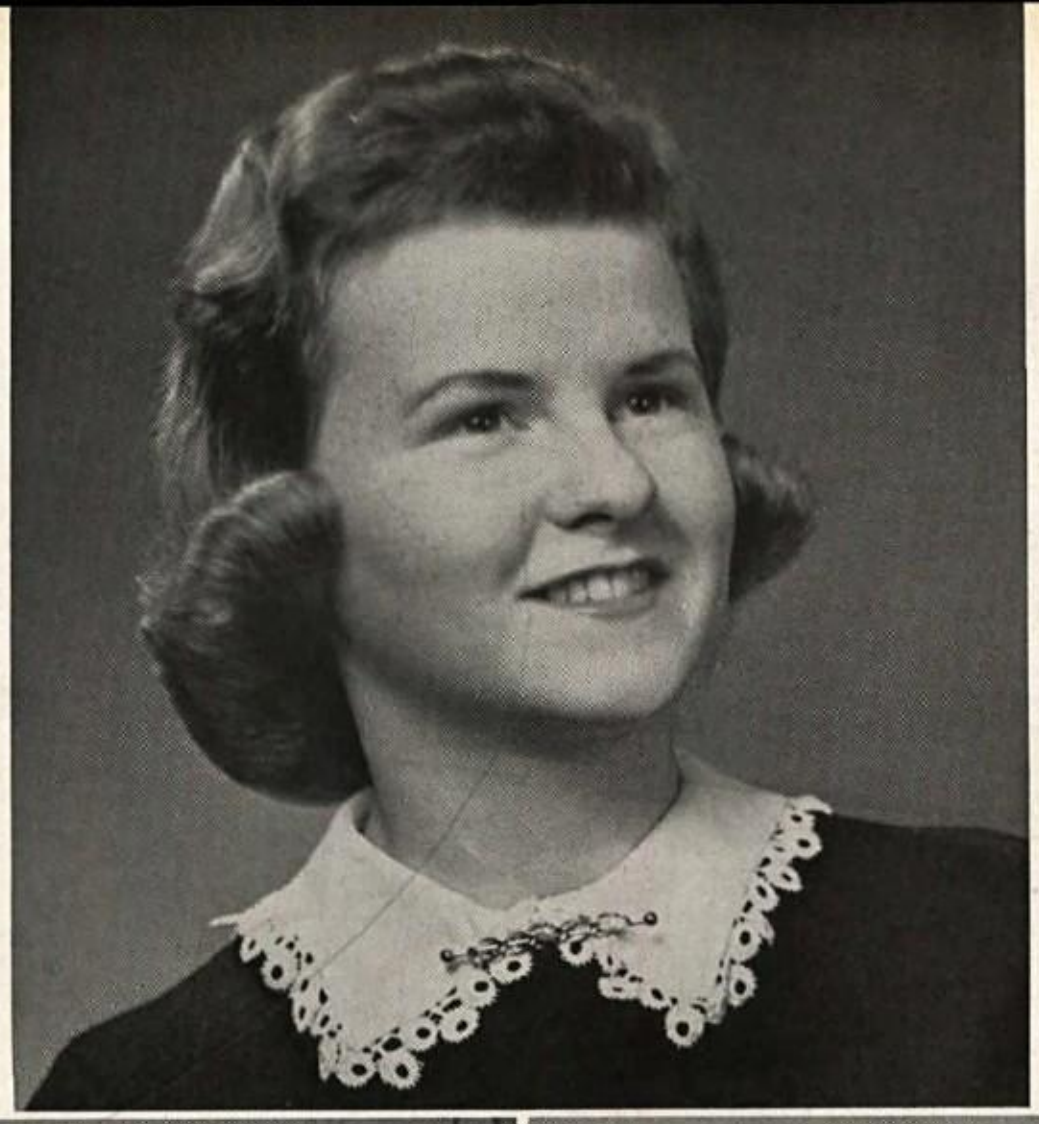

KEY CLUB SWEETHEART

Lieutenant-Governor Charles Gossard and Governor Barry Crickmer discuss plans for Key Club work in the Capitol District.

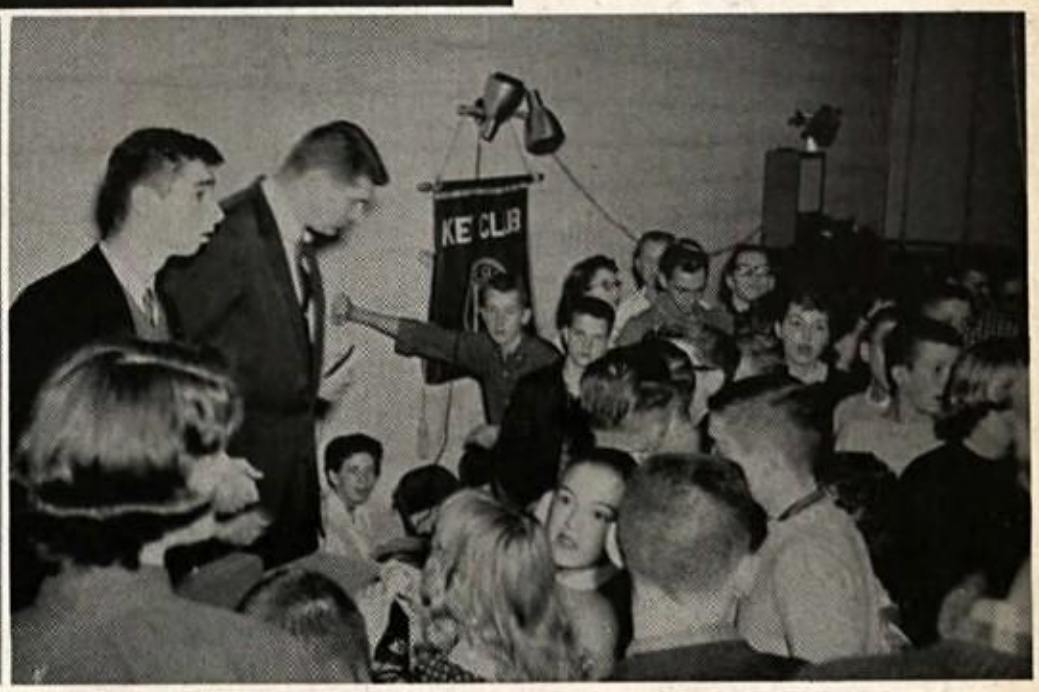

Joe Lee assists Joe Pasquali at one of the Key Club's several social dances in the War Memorial Building.

Bobby Brown, Joe Pasquali, and Joe Lee prepare for the Key Club Christmas Dance.

TRI-HI-Y

Row One, Left to Right: Jean Woods, Anita Lacy, Georgianna Zirk, Barbara Woore, Carolyn Davis, Wanda Barney, Priscilla Lee, Kaye Coffelt, Anita Bame, Evelyn McCray. *Row Two:* Nancy Brill, Ellen Shull, Fay Adams, Erma Fox, Geraldine Basore, Kitty Hockman, Barbara Kremer, Janet Lacy, Sue Barnsley. *Row Three:* Joan Larrick, Mary Barnsley, Joan Lowstuter, Janet Duncan, Barbara Clevenger, Barbara Kerns, Brenda Heishman, Lorraine Bond, Peggy Dinges. *Row Four:* Ruth Lee Kline, Bonita Starliper, Marjorie Sheetz, Kay Muse, Margare Loy, Connie McDonald, Charlotte Schuller, Ellen Fisher. *Row Five:* Mrs. Woore, *Co-Sponsor;* Dorothy Triplett, Deborah Ward, Ruth Ann Potts, Martha Ridings, Linda Brumback, Carolyn Rowe, Beverly Stickley, Miss Cather, *Co-Sponsor. Not Present:* Shirley Crosen, Joanne Glover, Sandy Hunt, Abby Miller, Patty Newlin, Anne O'Leary, Ruth Petrie, Mary Jo Rogers, Gay Ann Patton.

At James Wood girls of good character who believe in and practice Christian ideals work together in the Tri-Hi-Y to extend these ideals throughout this school and this community. The Tri-Hi-Y is a branch of the Young Women's Christian Association.

The purpose of the Tri-Hi-Y is to create, maintain, and extend throughout the home, school, and community high standards of Christian character through clean speech, clean sportsmanship, and clean living.

This year the Northern District Conference was held at James Wood; members of the Hi-Y and Tri-Hi-Y co-operated to make it a success. Other projects were devotions during each lunch period; caroling at nursing homes and hospitals; and Thanksgiving, Christmas, and Easter devotions in school. The Tri-Hi-Y with the Hi-Y have these and many other projects to fulfil their purpose of striving toward high standards of Christian living.

Row One, Left to Right: Janet Lacy, *Treasurer;* Ellen Shull, *Parliamentarian;* Jean Woods, *President;* Miss Cather, *Co-Sponsor. Row Two:* Ellen Fisher, *Song Leader;* Mrs. Woore, *Co-Sponsor;* Sue Barnsley, *Reporter;* Mary Barnsley, *Vice-President;* Deborah Ward, *Historian;* Carolyn Rowe, *Secretary. Not Present:* Shirley Crosen, *Pianist;* Gay Ann Patton, *Chaplain.*

Officers — Front to Back: Sterling Shockey, *Secretary;* Stephen Starliper, *Chaplain;* Carl Straw, *Historian;* David Russell, *Vice-President;* William Orndorff, *President;* Thomas Sullivan, *Treasurer.*

HI-Y

The Hi-Y is composed of boys who are interested in promoting a Christian atmosphere in our school and the surrounding area. On various occasions they collaborate with the Tri-Hi-Y.

In the spring the club participates in the General Assembly at Richmond. The club elects house members, a senator, and a page. This program is conducted similarly to that of the House of Congress in Virginia.

The chief aim of the Tri-Hi-Y is to promote a better Christian outlook.

Kneeling, Left to Right: Ronnie McDonald, David Russell, Stephen Starliper, Thomas Sullivan, Donald Brown, Bob Connelly, Edward Fishel. *Standing:* Mr. York, *Sponsor;* Howard Clem, Charles Gossard, William Orndorff, George Nixon, Henry Brown, Gary Strickler, Carl Straw, John Venskoske, Robert Brown.

DISTRIBUTIVE

Row One on Steps; Left to Right: Bill Kerns, Sue Mason, Ann Chapin. *Row Two:* Phyllis Wilson, Ruth Petrie. *Row Three:* Shirley Braithwaite, Bettie Hott, Flora Carlson, Charles Neff. *Row One on Ledge:* Don Dean, Ronnie Hodgson, Phil Wingfield, Dave Fogle. *Row Two:* Shirley Moulden, Nancy Boyer, Patsy Williams.

This year marks Mr. Biddle's second year as Distributive Education Co-ordinator.

During the past two years, with his guidance the DE program has expanded greatly, and this year is the first time for the sponsor development plan where the students' sponsors meet together several times during the year to discuss their progress, develop new ways of helping the students on the job, and also help the co-ordinator by giving him ideas to use in the classroom.

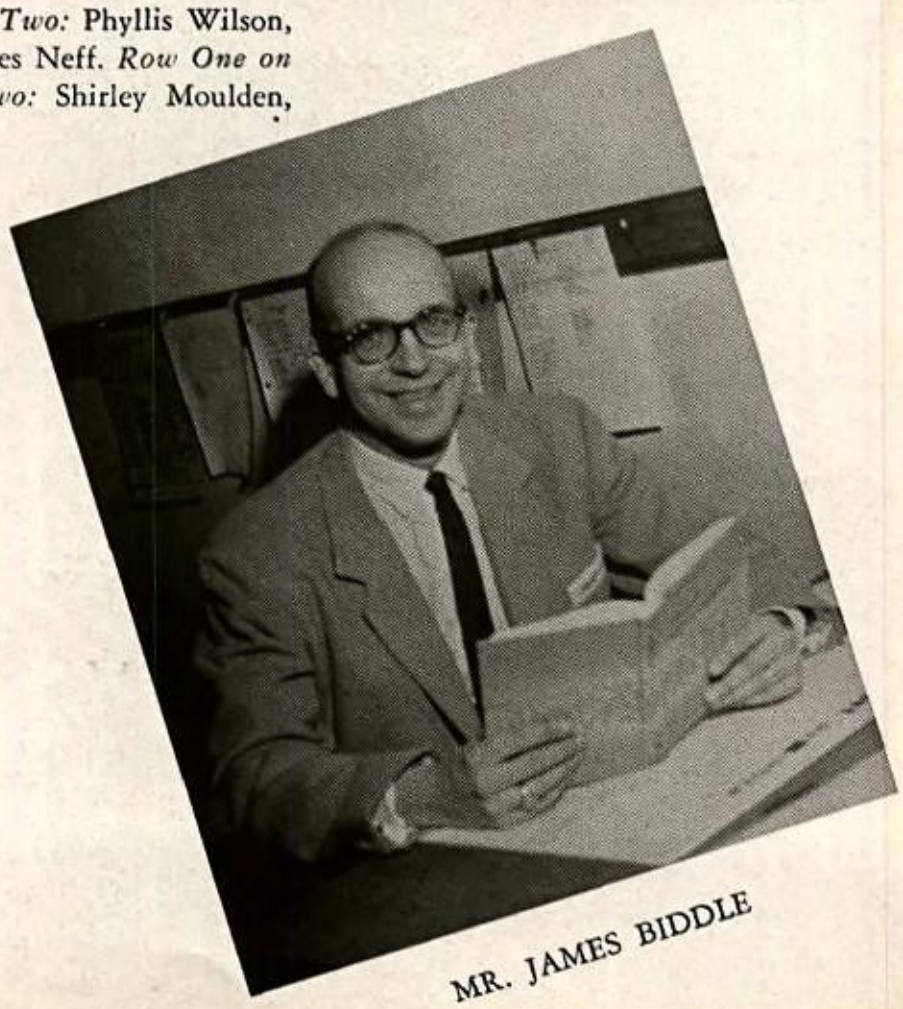

MR. JAMES BIDDLE

EDUCATION

On Steps, left to right, Row One: Rolland Ferrel, Lane Reed, Bob Keiter. *Row Two:* Hattie Silvius, Shirley Russell, Bill Madigan. *Row Three:* Mr. Biddle, Ethel Lewis, Phyllis Kerns, Audrey Driver. *On Ledge, Row One:* Vada Kerns, Ronnie Grove, Joe Kenney, Don Lingo. *Row Two:* Phyllis Eaton, Carole Lowe, Sam Blayney.

The purpose of the Distributive Education Club is to learn the ABC's of merchandising, to exchange ideas, to develop leadership, and to set high occupational standards. Through this program students who are interested in going into the field of distribution have a chance to earn while they learn.

Students under this program have the opportunity to participate with the club in contests on the district and state levels. Such contests as job interviewing, sales demonstration, merchandise presentation, D.E. student of the year, Window display judging, ad layouts and copywriting are sponsored by the local club with the local winners going to the district meeting. The club also has special projects during the year which include the employer-employee banquet, the scholarship fund, and the blotter sale.

VOCATIONAL OFFICE TRAINING

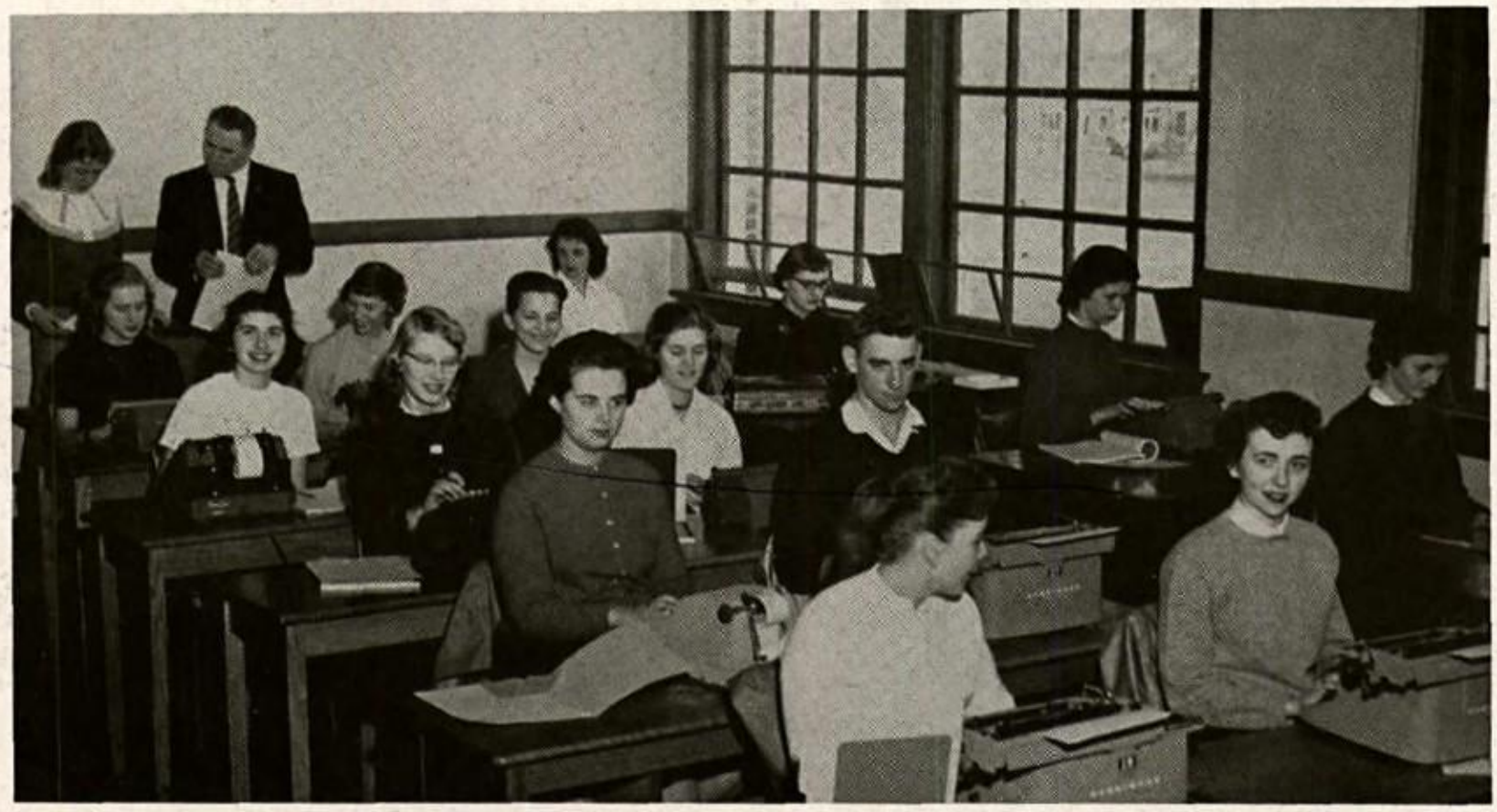

Row One: Betty Conard, Mary Jo Rogers. *Row Two:* Nancy Davis, George Poole, Shirley Clemons. *Row Three:* Patsy Parker, Joanna Glover, Joan Ballowe. *Row Four:* Phyllis Brannon, Shelby Clowser, Sue Petrie. *Row Five:* Anne O'Leary, Carop Campbell, Gail While. *Row Six:* Shirley Crosen, Mr. Perrault.

Mary Jo Rogers, *President;* Anne O'Leary, *Vice-President;* Nancy Davis, *Secretary;* Shirley Clemons, *Treasurer;* Sue Petrie, *Reporter.*

The Vocational Office Training program is divided into two parts. These include a regular course in office training in the morning at the school and afternoon work in the offices in the Winchester area to provide the students with first-hand business experience. Two credits are given toward graduation under this program.

The program itself is valuable in that it prepares the students for further study in office work and gives them an opportunity to secure a steady, interesting job after graduation.

Each year the Vocational Office Training class holds a banquet for the employers at one of the local restaurants.

Row One, Left to Right: Anne Grove, Georgianna Zirk, Mary Jobe, Margaret Loy, Marjorie Sheetz, Kay Clevenger, Cora Sue Wolfe, Carol Day, Susie Clemons, Susan Hepler, Joan Larrick, Janet Lacy. *Row Two:* Barbara Kerns, Connie McDonald, Charlotte Schuller, Glory Pingley, Joyce Brannon, Ellen Fisher, Mary Ashwood, Vada Kerns, Shirley Orndoff, Kitty Bird Hockman, Sue Barnsley, Barbara Kremer, Bonita Starliper, Ruth Ann Potts.

PEP CLUB

Row One, Left to Right: Nancy Brill, Ellen Shull, Georgia Pitcock, Patty Newlin, Joyce Whitacre, Bertha Kettlewell, Elizabeth Rose, Peggy Franklin, Marquerite Connelly, Anita Bame, Lorraine Bond, Marika Whitacre. *Row Two:* Mary Barnsley, Mettis Wills, Carol Owings, Kay Carpenter, Barbara Clevenger, Joanne Dehaven, Janet Duncan, Anita Lacey, Kay Keeler, Patricia Lee, Priscilla Lee, Kay Coffelt, Barbara Sperry, Bonnie Hammock.

BOYS' MONOGRAM CLUB

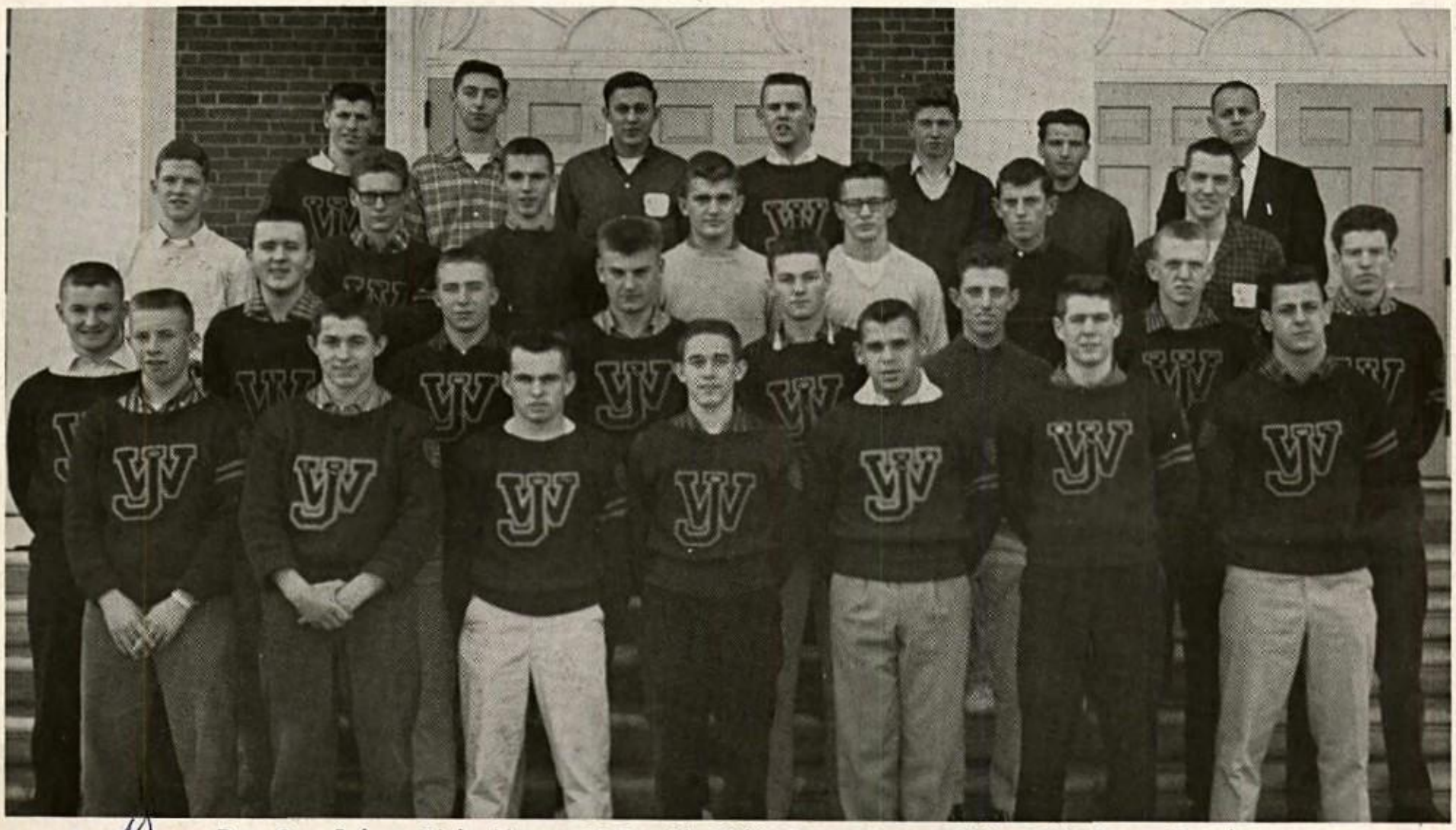

Row One, Left to Right: Tommy McDonald, Dickie Boyce, George Glaize, Billy Boyce, Donnie Ambrose, John Hepler, Bobby Elliot. *Row Two:* Tommy Duvall, George Nixon, Philip Lafallette, John Carper, Bill Purtlebaugh, Ronnie Keeler, Jimmy Sprinkle, Jay Hott. *Row Three:* Larry Hockman, Rodney Owens, Tommy Watt, Lloyd Renner, Bucky Dellinger, Dickie Keeler, Kenny Newbraugh. *Row Four:* Dennis Lee, Joe Lee, Jack Shiley, Sterling Shockley, Billy Rose, Bobby Hodson, Mr. Manuel.

Best of luck to a real nice girl remember the great times at Stephen City

George Glaize

The athletes of our school who make up the Boys' Monogram Club have participated in interscholastic competition of football, basketball, baseball, and track, and earned their letter by fulfilling the requirements as set up by the club. In order for an athlete to qualify for his letter he must either participate in half of the periods of the games or earn a certain number of points in track.

The Monogram Club holds an annual basketball game with the men of the James Wood faculty, the proceeds of which are used to pay for the letters. This year the club basketball team participated in James Wood's intramural basketball program.

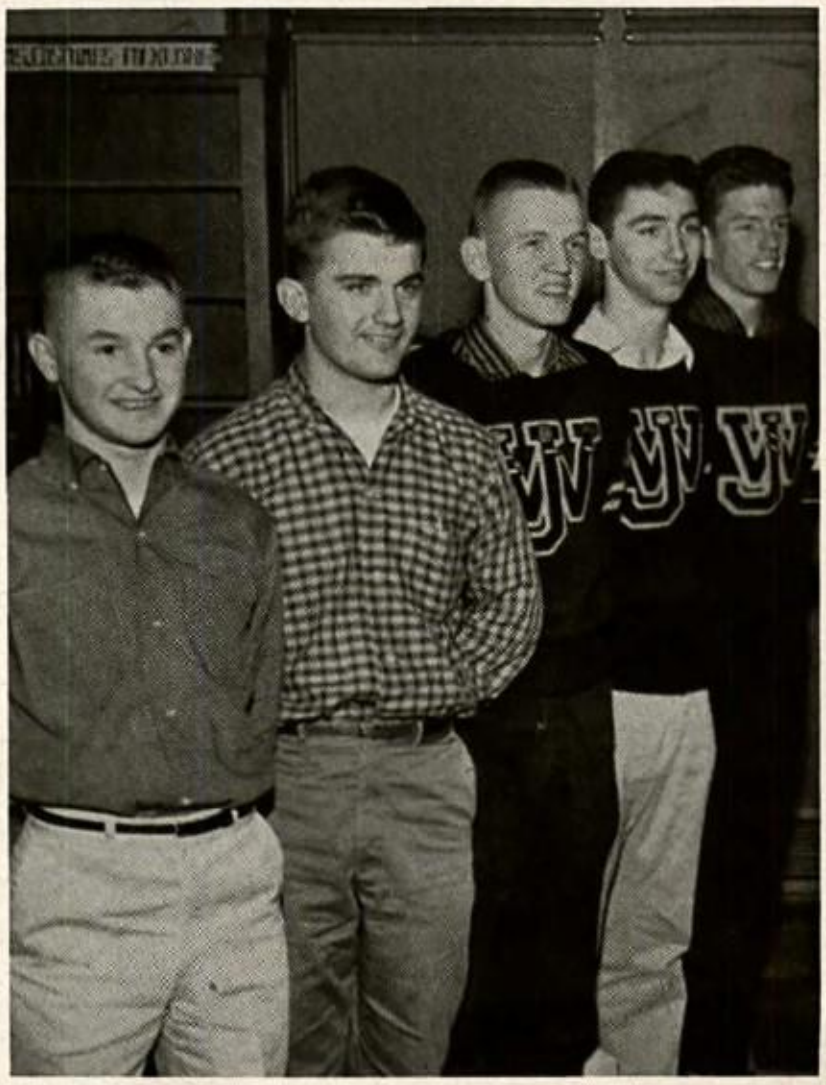

Tommy Duvall, *Treasurer;* Lloyd Renner, *Vice-President;* Jimmy Sprinkle, *Secretary;* Joe Lee, *Sergeant-at-Arms;* Jay Hott, *President.*

GIRLS' MONOGRAM CLUB

Row One, Left to Right: Barbara Woore, Georgianna Zirk, Helen Combs, Shirley Clemons, Mary Jobe, Patty Newlin, Janet Hulver. *Row Two:* Phyllis Brannon, Nancy Davis, Phyllis Wilson, Opal Combs, Ann Grove, Jean Woods, *Row Three:* Ellen Shull, Sue Hepler,, Marjorie Sheetz, Carolyn Anderson, Janet Duncan, Kitty Hockman, Charlotte Schuller. *Row Four:* Mertis Wills, Bonnie Good, Vada Kerns, Anne O'Leary, Janet Dodson, Charlotte Shumaker, Sue Barnsley.

In order for a girl to join the Girls' Monogram Club, she must participate in the girls' intramurals and earn 500 points. The three main sports in intramurals are basketball, volleyball, and softball. The girls earn 100 points for participating in each sport and 50 points if they are on the winning team. When a girl earns 500 points, she is admitted into the Girls' Monogram Club.

The Girls' Monogram Club gives girls the opportunity to participate in extracurricular sports.

Row One, Left to Right: Shirley Clemons, *President;* Janet Hulver, *Secretary;* Mary Jobe, *Treasurer;* Janet Dodson, *Recorder of Points. Row Two:* Georgianna Zirk, *Vice- President;* Jean Woods, *Reporter.*

BOYS' BOWLING CLUB

CORVETTE — Billy Boyce, Sam Hepner, *Captain;* David Elder.

THUNDERBIRD — Roy Bly, Mike Perry, *Captain;* Mickey Copp, Jimmy Fost.

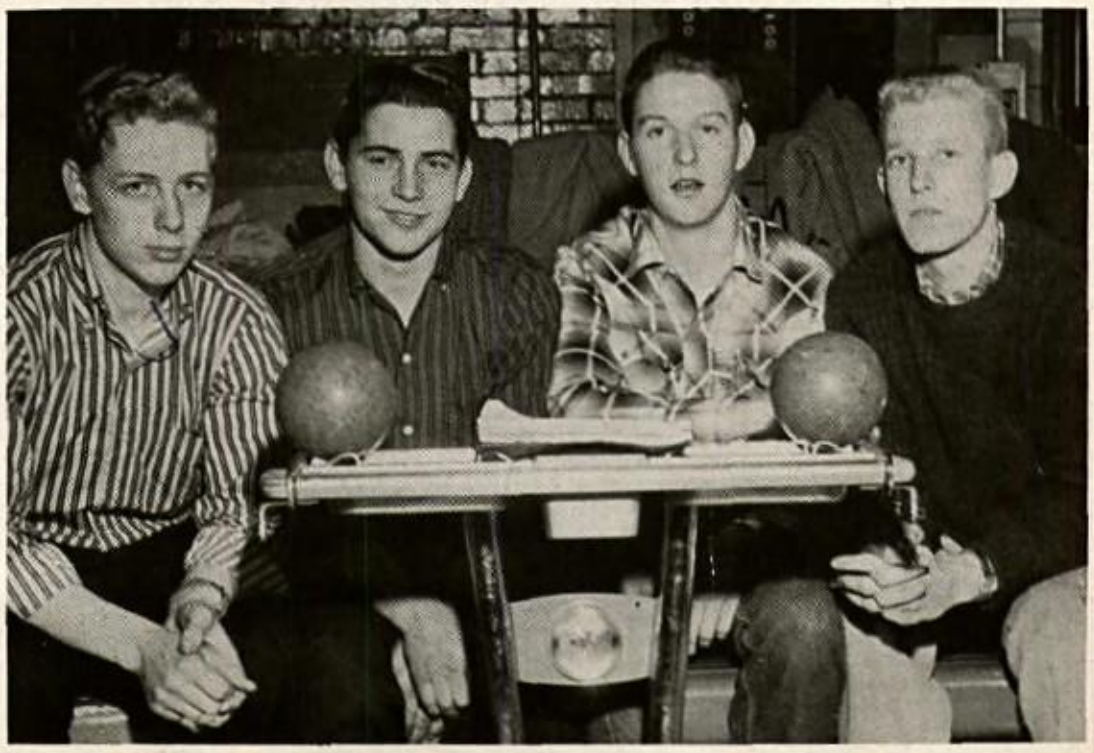

MODEL T — Charles Wilhams, Billy Morrison, *Captain,* Ronnie DeHaven, Rhodes Marston.

Each Monday evening the Boys' Bowling Club meets at the bowling alley in Winchester under the sponsorship of Mr. Funkhouser and in co-operation with the Health Center Bowling Lanes. This year there are six teams, all taking their names from cars. The teams bowl for two halves of 45 games each, with the winners of each half meeting for the Championship. At the end of the year awards are given to the members of the winning team and to the boys with the highest average, highest game and highest set. No member may win more than one of the three latter awards.

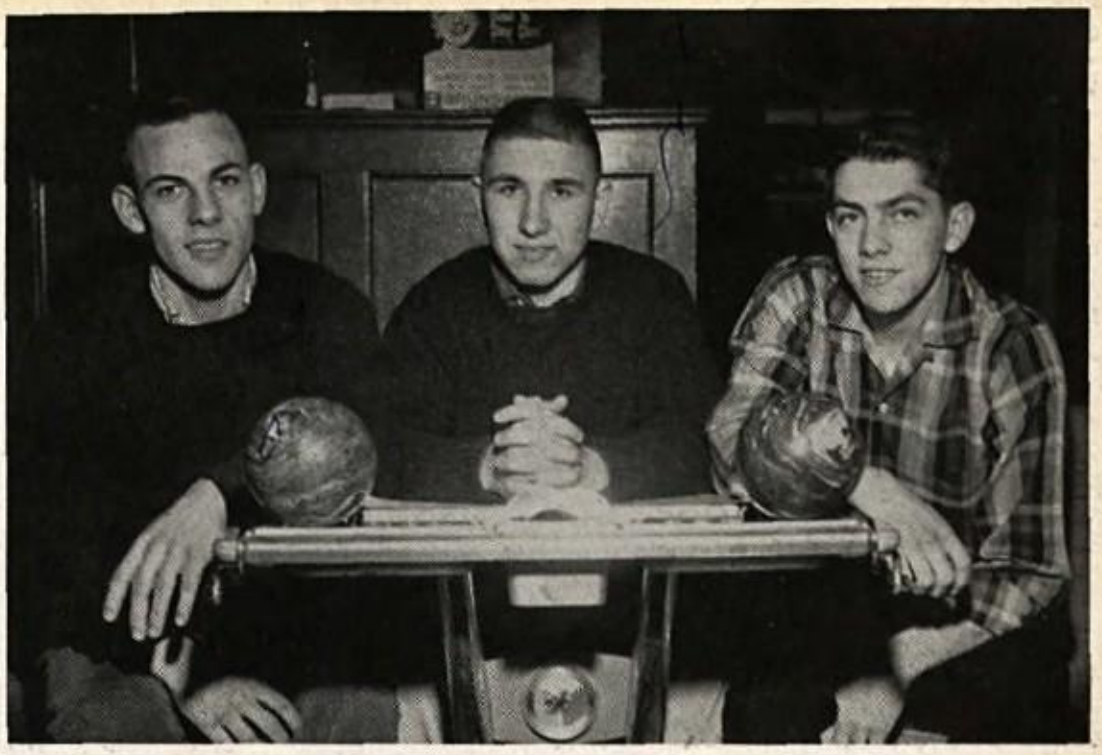

IMPALA — Jerry Kremer, Edwin Fiddler, *Captain;* Monroe Heishman.

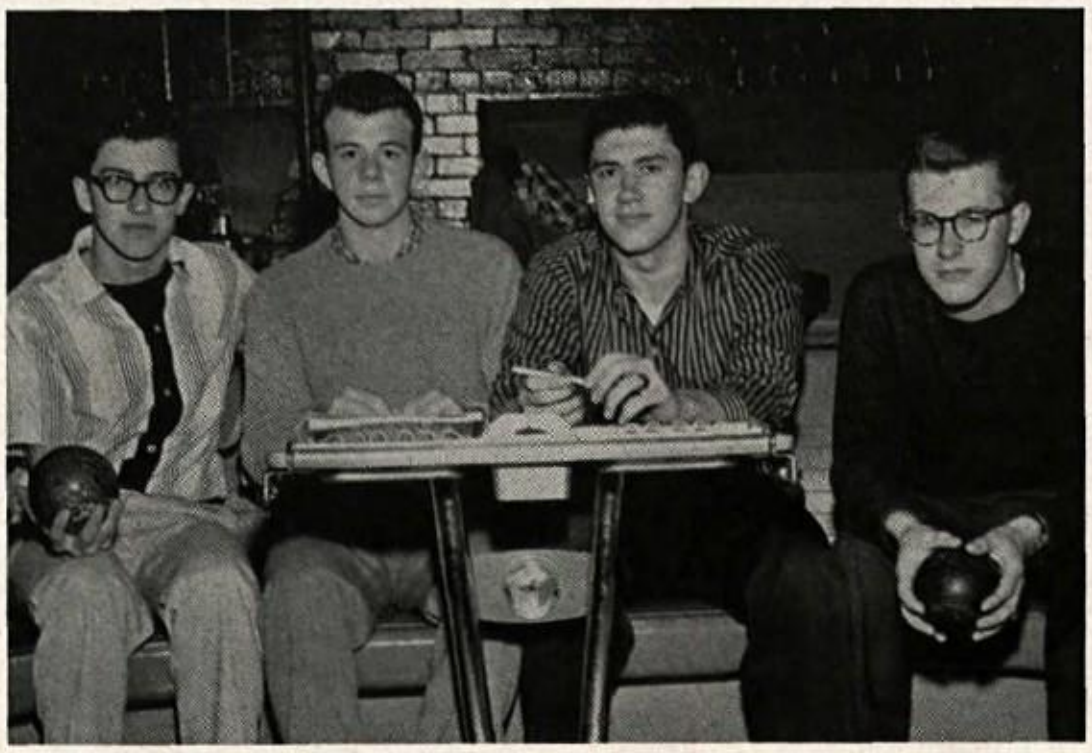

FORD — Jimmy Lawyer, Rusty McDonald, Gary Strickler, *Captain;* Charles Gossard.

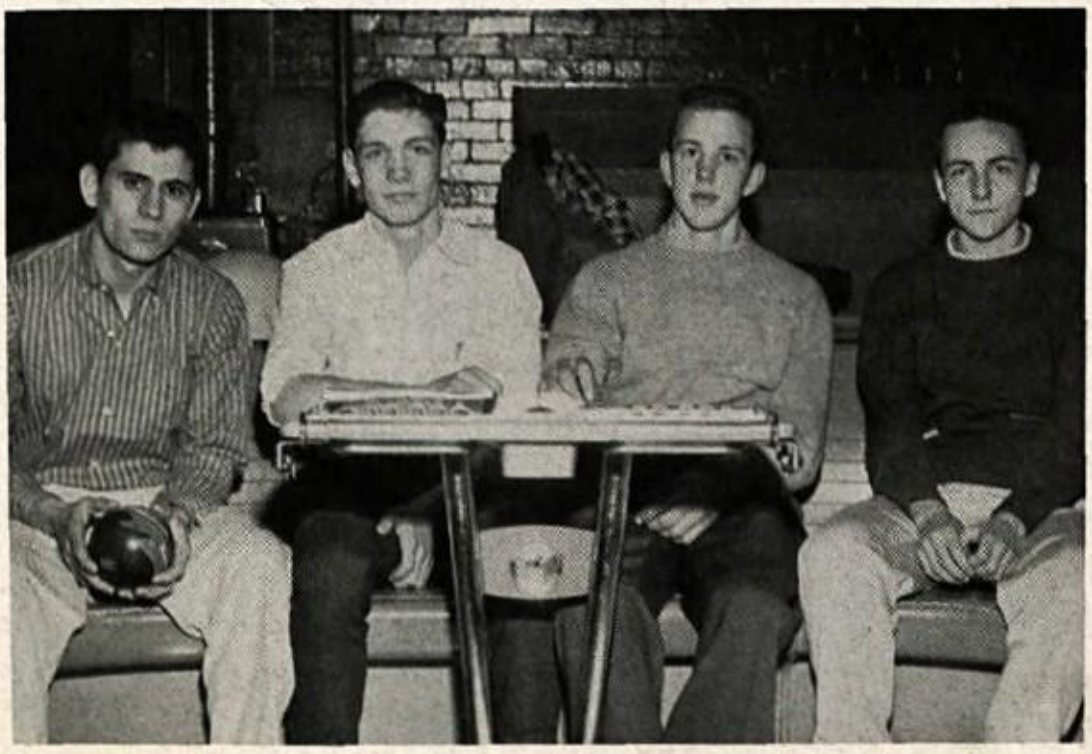

ISETTA — Cecil Renner, Jimmy Halterman, Brady Ellis, *Captain;* Wayne Ziegler.

GIRLS' BOWLING CLUB

Row One: Peggy Franklin, Georgianna Zirk, Shirley Edmonds, Janet Ruckman, Selma Nuri, Anne Grove, Mary Ashwood, Patty Newlin, Mary Jobe. *Row Two:* Ellen Shull, Darlene Miller, Georgia Pitcock, Sandra Wills, Joyce Brannon, Peggy Sager, Janice Brumback, Glory Pingley, Charlotte Schuller. *Row Three:* Barbara Dodson, Nancy Brill, Kay Keeler, Mary Shumaker, Phyllis Wilson, Mertis Wills, Marquerite Connelly, Mary Orndorff, Barbara Kerns, Joyce Whitacre, Joan McKenny, Connie McDonald, Elizabeth Rose, Karen Armstrong, Sandra Kline, *Row Four:* Shirley Orndorff, Frances Orndorff, Loretta Wilkins, Betty Heishman, Stella Bell, Karen Russell, Gloria Rosenberger, Margaret Loy, Kay Carpenter, Mary Barnsley, Janet Duncan, Kittie Hockman, Joan Larrick, Marjorie Sheetz. *Row Five:* Faye Wolfe, Shirley Moulden, Joanne DeHaven, Nancy Boyer, Deloris Miller, Judy Zirk, Nancy Larrick, Sue Barnsley, Sue Hepler, Susan Stultz, Helen Cowgwe, Marika Whitacre, Ruth Potts.

"I got a strike!" yells an excited girl. At the Health Center Alleys this is one of the many sounds heard on Wednesday afternoons after school when the Girls' Bowling Club meets. The club is composed of twelve teams, sponsored by local business firms and organizations. These teams compete against each other for first, second, and third place honors.

Anne Grove and Margie Sheetz are the deciding bowlers as two teams bowl to break a tie.

Left to Right: Janet Duncan, Vada Kerns, Billy Boyce, Tommy Hancher, Janet Hulver, Kenny Newbraugh, Dorothy Tripplett, Janet Dodson, Sonia Orndorff.

WOOD POST STAFF

To set down the news and social events of James Wood High School in a brief, accurate, and entertaining style is quite a responsibility. This responsibility rests with the Wood Post Staff, which is made up of seniors who have maintained a high average in their English courses and who are journalism class members especially in newspaper work.

The Wood Post is published eight times during the school year and may be purchased by subscription or single copy.

WOODBINE

Left to Right: Tommy Hancher, Evelyn McCray, Marika Whitacre, Bobby Brown, Douglas Matheny, Debbie Ward. *Row Two:* Billy Boyce, Anita Bame, Peggy Franklin, Linda Graw, Mary Plummer, Shirley Orndorff, Mary Jo Rogers, Phyllis Brannon, Nancy Davis, Vada Kerns, Monroe Heishman. *Row Three:* David Russell, Robert Connelly, George Nixon, Donald Brown, Gary Strickler, Henry Brown, Joe Lee, Lloyd Renner, Ruth Ann Potts.

If the members of the 1959 Woodbine staff were to verbally express the emotions and efforts projected into this year's annual, perhaps it would be — "to make the personality and spirit of our Alma Mater tangible through the pages of our yearbook." Confronting the staff was the inevitable question, "how can this be best achieved?"

Co-Editors, Ruth Potts and Gary Strickler.

Following the policy of complete changes in organization established by last year's staff, the present staff put forth their best to achieve their aim of making the intangibles of James Wood become realities witnessed on the pages of the Woodbine. Working toward this end, they sold a record high of 615 yearbooks.

Spot coloring, full color liners, individual pictures of all classes, additional feature pictures, and a summer supplement of all spring activities keynote the marked advances accomplished this year.

Mr. James Biddle with his experienced advice and guidance has aided the staff in producing a Woodbine that exhibits a new approach in editing — an approach recognized as outstanding, as challenging to future Woodbine staffs, and and as one that truly depicts the life of James Wood High School.

STAFF

BUSINESS — *Seated:* Evelyn, Ruth, Gary, Tommy. *Standing:* Mr. Biddle, Mrs. Spry.

TYPING — Anita, Mary, Evelyn, Monroe.

CIRCULATION — *Seated*: Evelyn, Anita, Marcia, Monroe. *Standing:* Gary, Shirley, Henry, Marika, Linda, Mary, Tommy, Ruth, Donnie, Bobby.

ADVERTISING — *Seated:* Marika, Debbie, Bobby, Henry. *Standing:* Bobby, Billy, Donnie.

SPORTS — Linda, Bobby, Joanne.

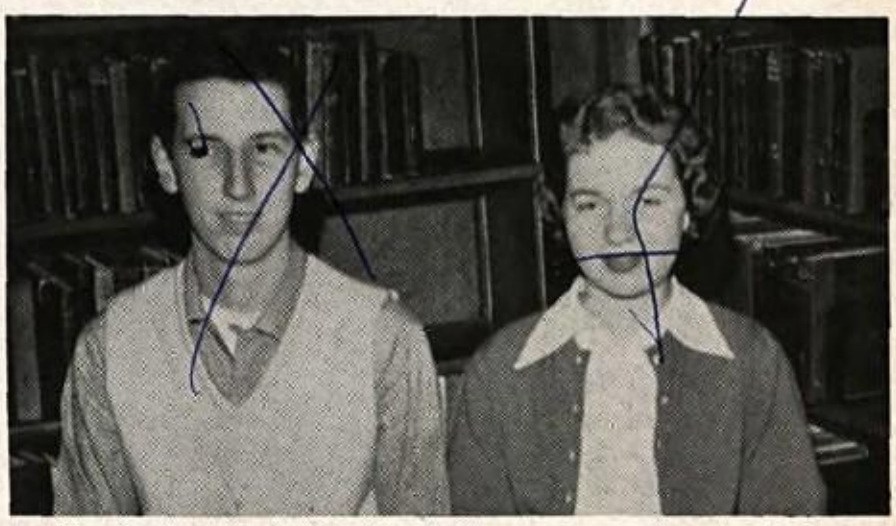

FINANCE — Tommy, Evelyn.

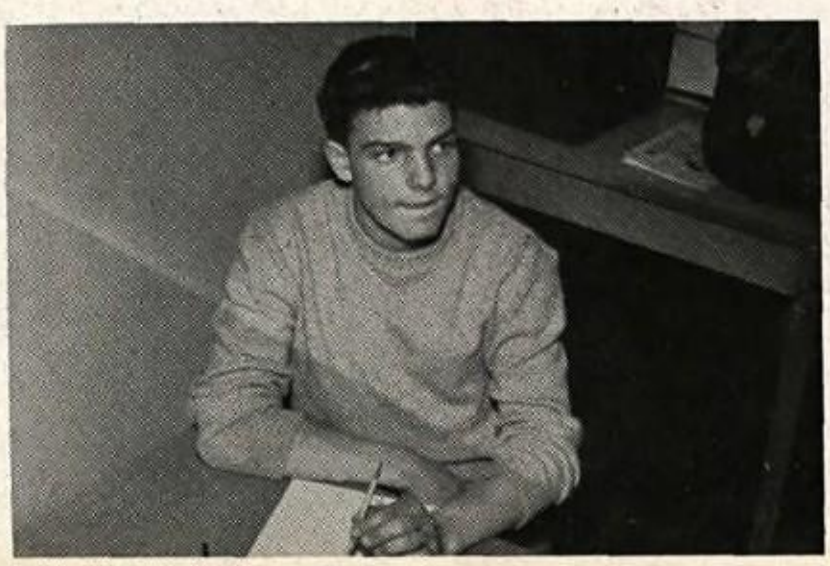

ART — Doug.

Row One, Left to Right: Sharon Armel, Carol Dellinger, Barbara Dodson, Betty Hodgson, Judy Lupton, Belva DeHaven, Joan Whitacre, Carole Shafer, Nancy Dwyer. *Row Two:* Patsy Bagent, Martha Rowe, Carol Clevenger, Larry Parkinson, Ronnie Steele, Kenneth Funk, Eugene Newlin. *Row Three:* Cathy Cash, Eleanora Davis, Kay Carpenter, Frances Simpson, Mitzi McLanahan, David Brill, Sandra Boyce, Joe Bowers. *Row Four:* Max Whitacre, Paul Anderson, Harold Barnes, Richard Shade, Rosalie Story, Thelma McIlwee, Billy Madigan, Lewis Wisecarver, Gary Tisinger. *Row Five:* Thomas Webber, Larry Thayer, Linda Elleyett.

* To a real nice girl. Best of Luck in the future - A friend Belva

ART CLUB

The purpose of the Art Club is to help further the work begun in the art classes.

One of its primary functions is to assist other clubs and departments on occasions when various types of art work are required. Many colorful posters are made to advertise various school activities and drives.

When stage decorations are needed for special events the Art Club is called upon. The large front windows are appropriately "done" at Christmas.

Perhaps the most ambitious project undertaken by the club is helping the junior class decorate the gym for the prom.

The highlight of the school year for this club is the annual tour of the National Gallery of Arts at Washington, D. C. to study the original works of great artists.

Hi Sandra
Best of luck
in the future.
Lots of luck
Leon

SPORTS OF

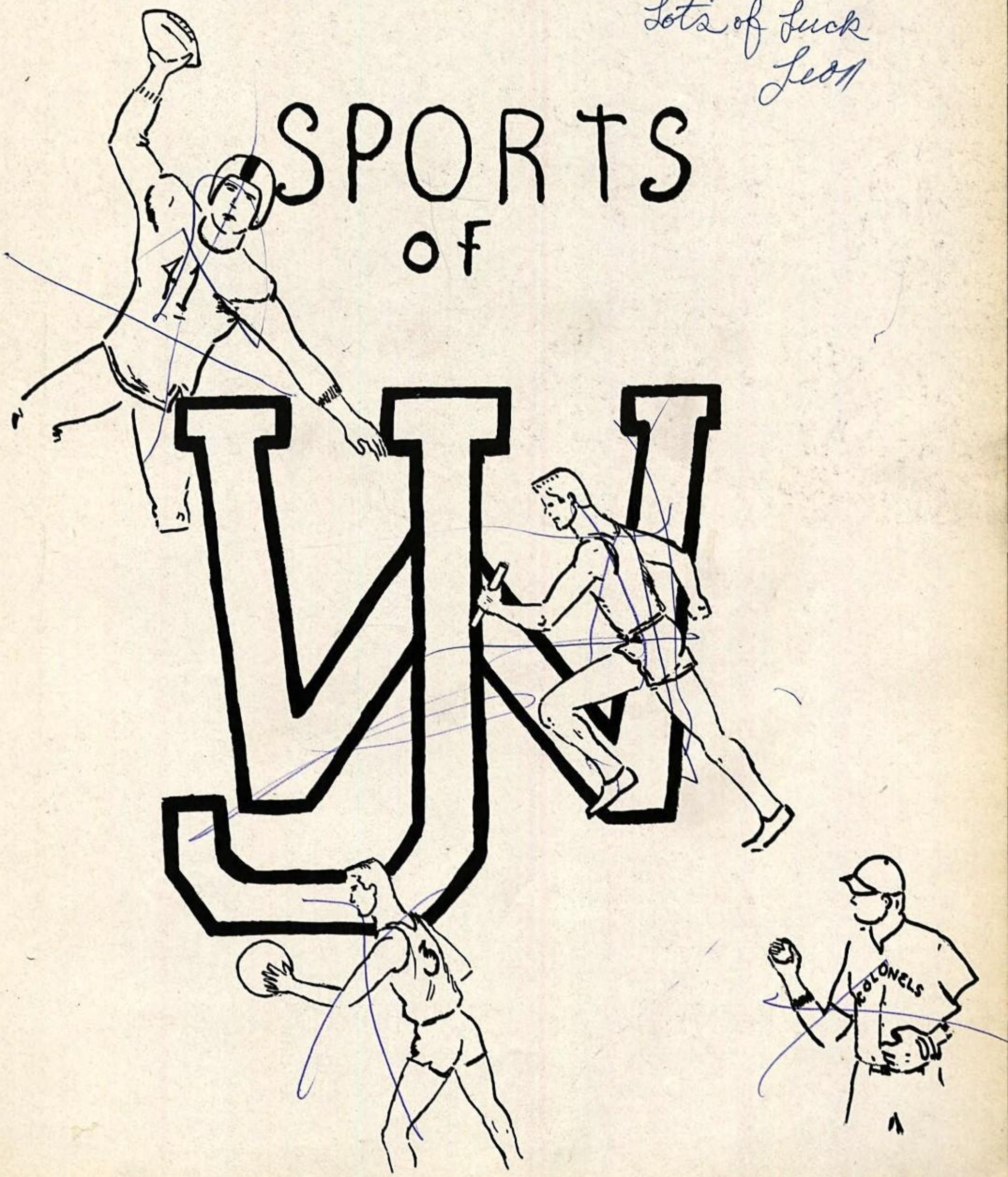

FOOTBALL SQUAD

First Row, Left to Right: Coach Archie Manuel, L. Renner, B. Pugh, B. Rose, B. Hodson, D. Lee, C. Adams, L. Arnold, and Coach Jim Casey. *Second Row:* J. Hepler, G. Glaize, R. Kelchner, T. Duvall, P. LaFallette, J. Sprinkle, D. Boyce, S. Shockey, R. Elliot, D. Ambrose. *Third Row:* J. Whitacre, E. Profitt, T. Watt, D. Unger, E. Rogers, C. Breeden, K. Evans, T. McDonald, G. Wallace, E. Kerns. *Fourth Row:* J. Whipp, D. Stotler, G. Tisinger, P. Newlin, J. DuBrueller, B. Purtlebaugh, P. Jenkins, D. Price, J. Hepler, J. Carper, R. Dellinger. *Fifth Row: Managers,* Snapp and Shelley; K. Marshall, J. Parker, H. Adams, J. Bayliss, Campbell, W. Whitlock, B. Foster; *Managers,* Jenkins and Nixon. *Sixth Row: Coaches,* Paul Hillyard, Hugh Rexroad and James Fazzalore.

The football team did not have quite as good a record for the football season as it had in the past season. The record was 1 - 5 in District play and 1 - 8 in overall play.

Although the team did not have quite a good season as expected, it was much better than what it looked to be.

One example of this was the Luray game, as James Wood held Luray to a 12 - 0 score!

The team was plagued with many injuries of the key players. But all in all the boys did their best!

We would like to congratulate the team for the splendid job they did; even if they did come out as the underdogs of the season.

All the boys played good ball and each of them should be congratulated!

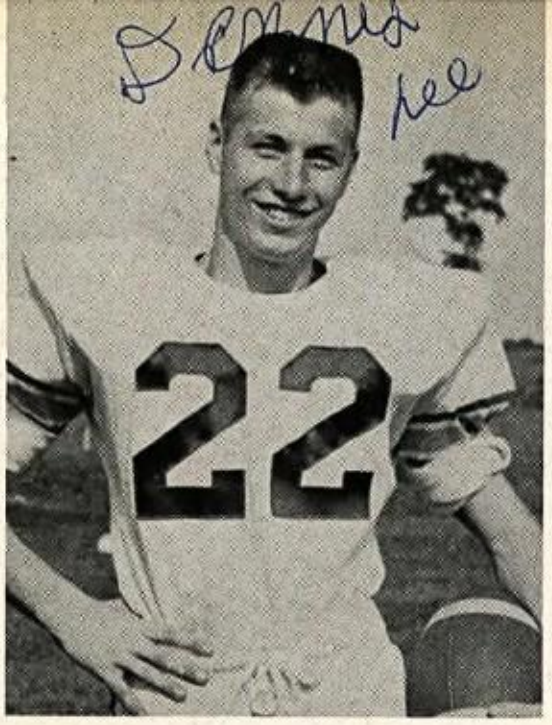

DENNIS LEE
End (Co-Captain)

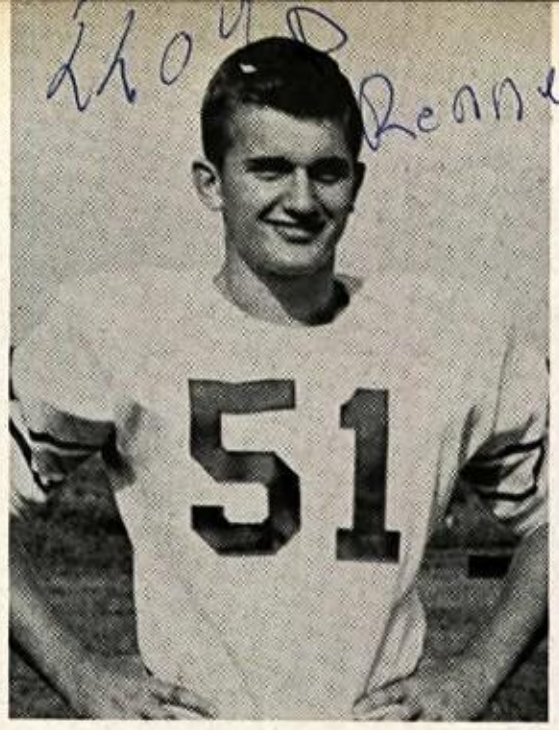

LLOYD RENNER
Guard (Co-Captain)

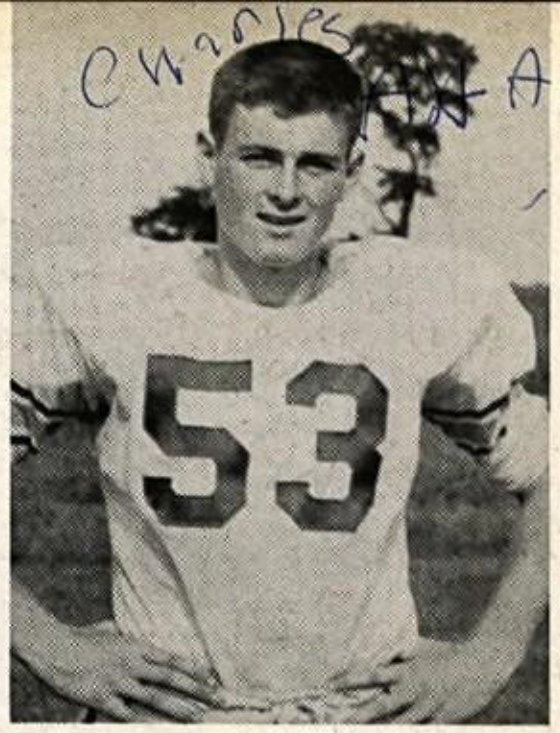

CHARLES ADAMS
End

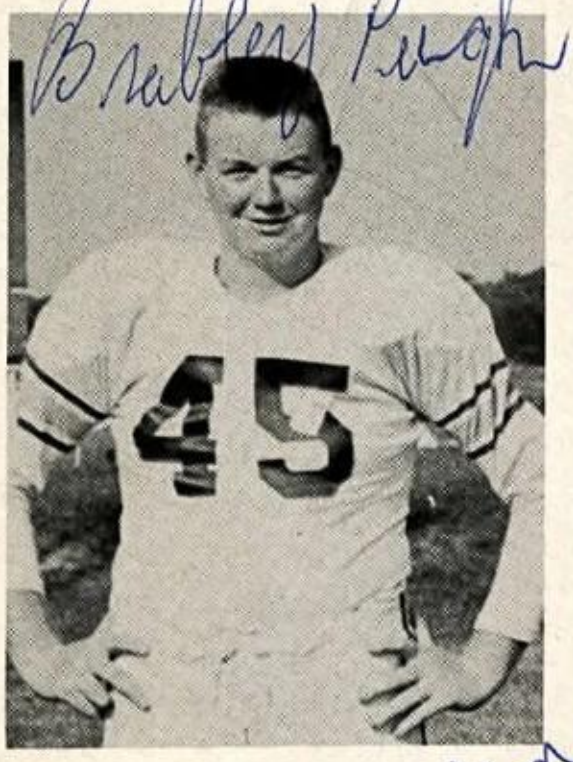

BRADLEY PUGH
Tackle

COLONELS SCOREBOARD

James Wood	0	Elkton	35
James Wood	0	Luray	12
James Wood	31	Strasburg	0
James Wood	14	Charles Town	40
James Wood	0	Warren County	32
James Wood	12	Broadway	43
James Wood	0	Loudoun County	6
James Wood	0	Clarke County	39
James Wood	0	Herndon	47

BOBBY HODSON
Center

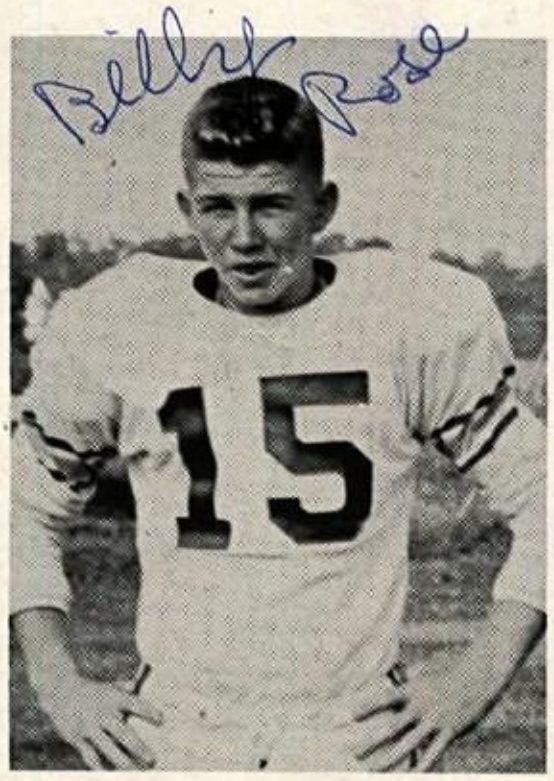

BILLY ROSE
Guard

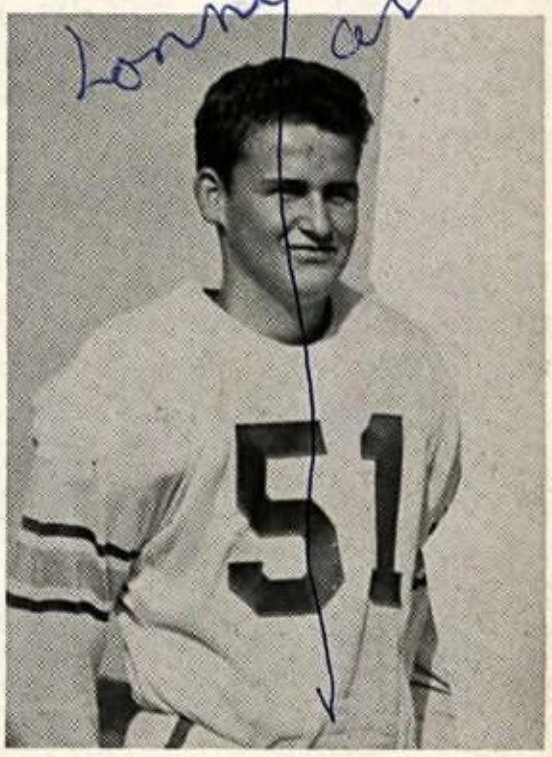

LONNIE ARNOLD
Guard

SENIOR PLAYERS

"He almost made it"

"James Wood traffic jam"

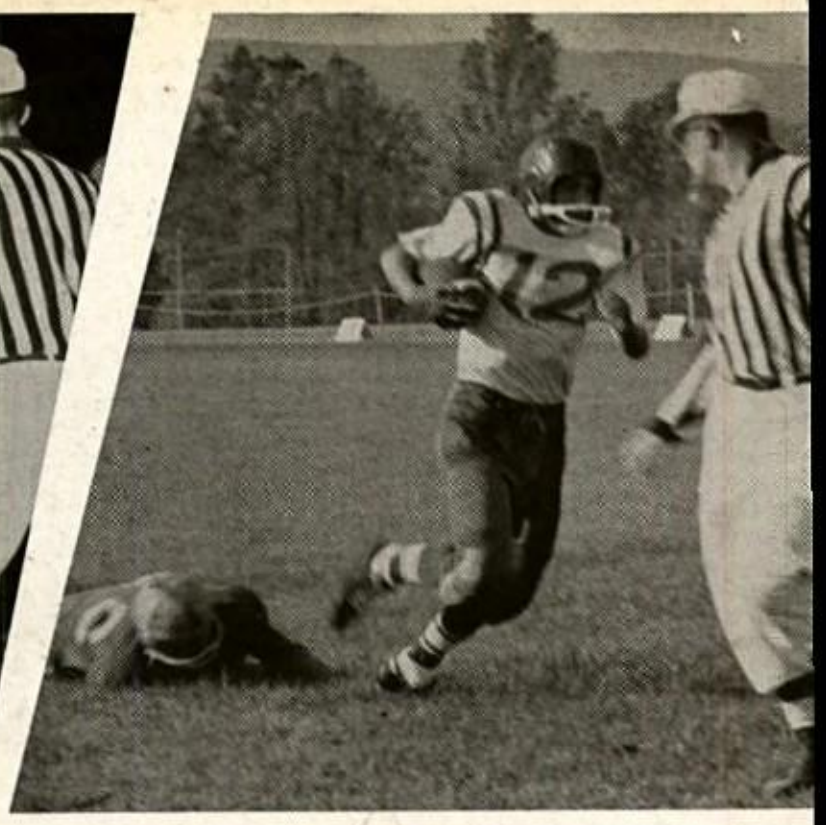

"He's on his way"

"Goal-Bound"

"Who's got the ball?"

"Forceful tackle"

"On the move"

"Will he make it?"

"Soupy sends in two more"

First Row, Left to Right: John Hepler, Charles Adams, Jay Hott, Dennis Lee, Jimmy Sprinkle. *Second Row:* Donnie Ambrose, Sterling Shockley, Buck Miller, Kenneth Lineburg, Larry Hockman, Coach Jim Casey. *Third Row: Manager,* David Elder, Danny Stotler, Earl Profitt, Gary Stickles, Bobby Carter, Bobby Hummer, Woody Shiley, *Manager.*

VARSITY BASKETBALL

The 1958-59 James Wood basketball team proved to be another winning combination. Jimmy Sprinkle, returning from last year's first string, was provided with some able assistance from veteran Jay "Red' Hott and great team play from two other experienced players, Dennis Lee and Larry Hockman. Nor can we forget the other memberes of the varsity who backed up the starting five and gave James Wood one of, if not the best team in District 10.

A pleasant surprise to Coach Casey this year was the great play of a senior rookie, Charles "Cookie" Adams, who played like a veteran. His 14.7 average proved this.

The James Wood student body will long remember the 1958-59 basketball team.

Sandra,
Be good over
the summer.
Best of luck
in your future
years at J. W.
Larry
"25"

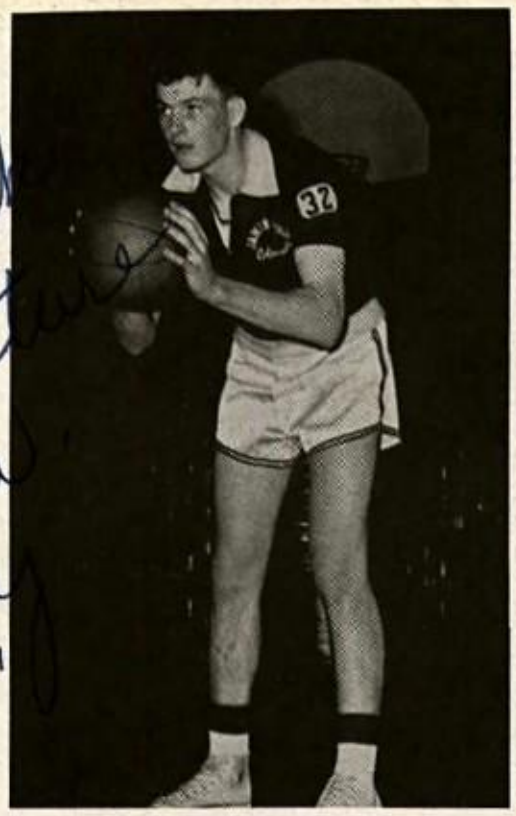

CHARLES ADAMS

JAY HOTT

LARRY HOCKMAN

THE STARTING FIVE

These top five players have hustled their way into the hearts of the J. W. students. They have played all their games with all the characteristics of a professional ball club.

Full credit is also due to the remaining basketball squad who have shown their ability as upcoming players.

Honor — as well as credit should be given to our coach, Mr. Casey, who has produced two District Ten Championship Teams prior to this year.

DENNIS LEE

JIMMY SPRINKLE

Jump ball, jump ball, get it, get it!

Adams! Make that basket!

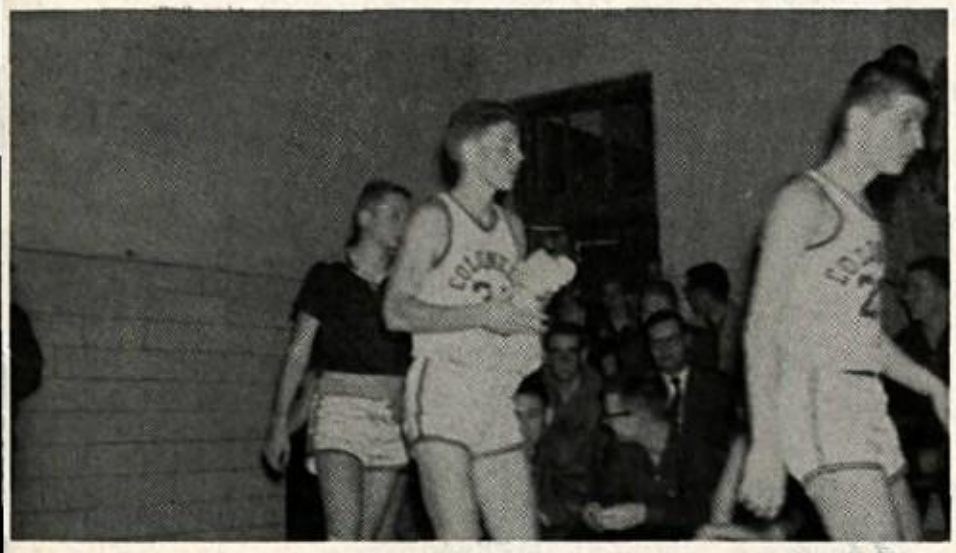

The boys come back from half time to secure a new victory.

Oh come on you guys, get that ball and sink it!

SCORES

James Wood	52	Loudoun Co.	31
James Wood	60	Shenandoah	50
James Wood	66	Warrenton	55
James Wood	62	Luray	42
James Wood	56	Loudoun Co.	46
James Wood	57	Shenandoah	47
James Wood	69	Broadway	44
James Wood	72	Strasburg	35
James Wood	50	Turner Ashby	64
James Wood	63	Charles Town	52
James Wood	60	Luray	38
James Wood	72	Harrisonburg	62
James Wood	67	Charles Town	49
James Wood	43	Montevideo	55
James Wood	77	Clarke Co.	34
James Wood	61	Strasburg	35
James Wood	51	Warrenton	27
James Wood	65	Elkton	37
James Wood	79	Clarke Co.	38

Won 17, *Lost* 2

JAMES WOOD PRIVATES

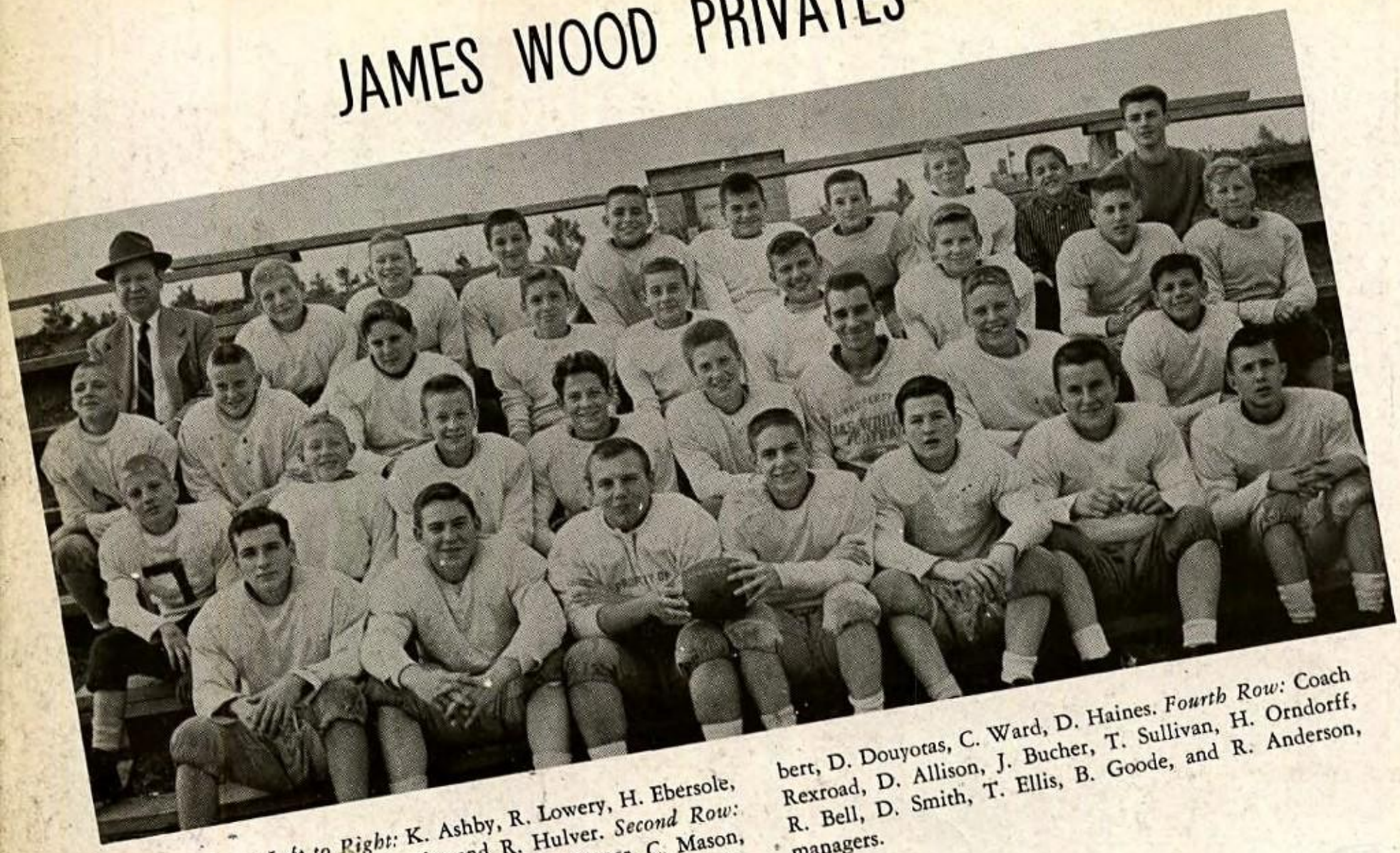

First Row, Left to Right: K. Ashby, R. Lowery, H. Ebersole, B. Hill, P. Jones, D. Goode, and R. Hulver. *Second Row:* D. Lafollette, T. Clowser, B. Wymer, B. Carter, C. Mason, R. Kerns, W. Braithwaite, C. Edmonds. *Third Row:* B. Unger, T. Kipps, R. Hummer, T. Brill, D. Kerns, E. Lambert, D. Douyotas, C. Ward, D. Haines. *Fourth Row:* Coach Rexroad, D. Allison, J. Bucher, T. Sullivan, H. Orndorff, R. Bell, D. Smith, T. Ellis, B. Goode, and R. Anderson, managers.

JAMES WOOD SERGEANTS

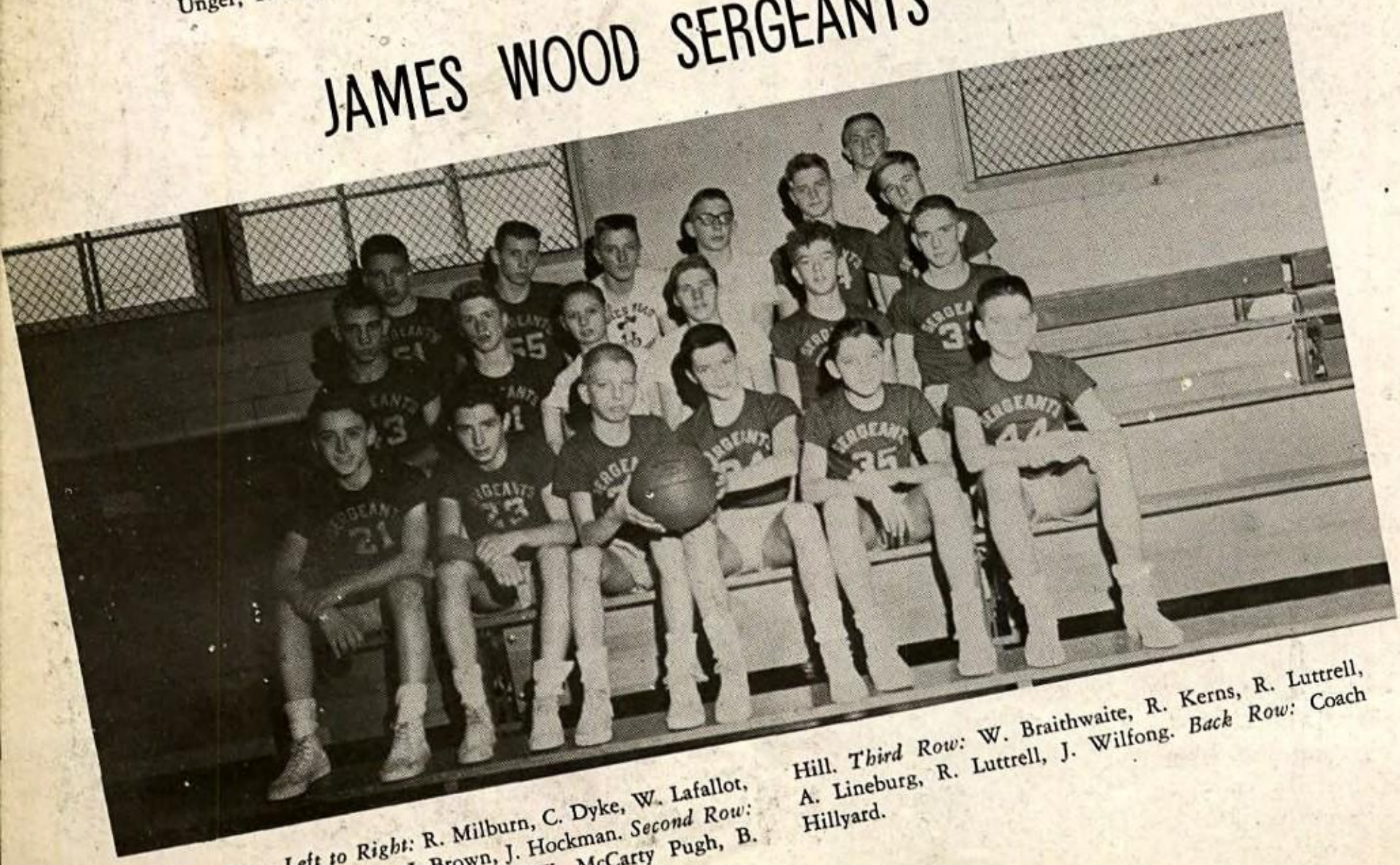

First Row, Left to Right: R. Milburn, C. Dyke, W. Lafallot, T. Sullivan, R. McKee, J. Brown, J. Hockman. *Second Row:* R. Kerns, C. Mason, S. Warner, W. McCarty Pugh, B. Hill. *Third Row:* W. Braithwaite, R. Kerns, R. Luttrell, A. Lineburg, R. Luttrell, J. Wilfong. *Back Row:* Coach Hillyard.

CHEERLEADERS

Left to Right: Connie McDonald, Charlotte Schuller, Lorraine Bond, Shirley Orndorff, Mary Jo Rogers, Shirley Clemons.

Amid the cheers and shouts of the James Wood students the voices of our vivacious cheerleaders are heard above all.

These six young girls and one substitute from the junior and senior classes strive to keep the spirit alive during every moment of each game no matter if James Wood is on the winning or losing side of the score.

Many hours are spent in mastering new cheers and in developing their cheering skill.

The two co-captains serve as go-betweens for the cheerleaders and administration.

The friendly and sportsmanlike way these girls conduct themselves is a compliment not only to them but to our school.

The students are indeed proud of them.

Emotions run riot and enthusiasm reigns among James Wood fans during an exciting game.

Mary Barnsley

SHIRLEY MOULDEN
HOMECOMING QUEEN

Joanne De Haven

MARY BARNSLEY
Princess

JOANNE DE HAVEN
Princess

PHYLLIS BRANNON
Princess

Phyllis Brannon

JANET HULVER
Princess

Janet Hulver

Each year the Homecoming Queen is chosen on the basis of nominations within the Pep Club. Then the student body, by their voting, selects the student for this honor.

This year the honor went to Miss Shirley Moulden. The princesses chosen to serve in her court were Mary Barnsley, Joanne De-Haven, Phyllis Brannon, and Janet Hulver.

ADS

VALLEY DISTRIBUTORS, INC.

Automotive Parts

22 Amherst St.

Winchester, Virginia

WINCHESTER AUTOMOTIVE, INC.

210 E. Southwerk Street

Winchester, Virginia

CULLIGAN SOFT WATER SERVICE

250 Millwood Pike

Winchester, Virginia

MO 2-8161

B. M. SULLIVAN

Real Estate Exclusively

MO 2-5522

34 Rouss Ave. Winchester, Virginia

LEGGETT'S DEPARTMENT STORE

Quality Merchandise

Winchester's Most

Complete Shopping Center

Winchester Virginia

CHAPMAN MOTOR COMPANY

DeSoto - Plymouth and Jeep Dealer

330 W. Boscawen Street

Winchester Virginia

Phone MO 2-3577

STANLEY WARNER'S CAPITOL THEATER

48 Rouss Avenue

Winchester Virginia

SHERWIN-WILLIAMS PAINTS

48 S. Loudoun St.

Winchester, Virginia

MO 2-7501

DUSTY'S RESTAURANT

"Home Cooked Foods"

624 North Loudoun St.

Winchester Virginia

M. M. ADAMS ESSO STATION

Winchester, Virginia

Wrecker

Service

A. C. SLONAKER & SON

Coal — Fuel — Oil — Bark

Winchester Virginia

MO 2-6422

THE WORKINGMAN'S STORE

Winchester, Virginia

Work and Sports Clothes at

Moderate Prices

"For Young and Old"

HANSBROUGH & CARTER

Insurance since 1882
FIRE — AUTO — CASUALTY
BONDING — HAIL

23 N. Loudoun Street
Phone MO 2-4144

SOUTHERN BREAD COMPANY

Winchester, Virginia

"I'd Even Go North For Southern Bread"

JOHN W. WHITACRE

General Bulldozer Work

Eat
Valley Pride Bread
Made By

B & C BAKING COMPANY

Winchester, Virginia

MOLDEN ELECTRIC COMPANY, INC.

P. O. Box 831, Winchester, Virginia
Phone MO 2-3826

Hotpoint Appliances
Food Plans — Home Freezers
General Contracting

THE FLOWER SHOP

Miller Bros. Props.

Dial MO 2-3517

Winchester, Virginia

WESTERN FREDERICK BANK

Gore, Virginia

Member of
Federal Depositor's Insurance Corp.

HORNE'S DRUG STORE

"The Rexall Store"
T. J. Horne, Owner
"Service For The Sick"
Phone 160
Stephens City, Virginia

CURLEY TOP BEAUTY SHOP

Mrs. Madge Fries
3 N. Loudoun Street
Winchester, Virginia
Phone MO 2-3741

PIFER STATIONERY & OFFICE SUPPLY, INC.

48 West Boscawen St.
Winchester, Virginia
Everything for the Office

KINNEY'S SHOE STORE

Home Of Educator Shoes

Winchester, Virginia

TIP TOP RADIO & TV

"All work guaranteed 90 days"

Phone 418 6 East Main Street
Berryville Virginia

SHENANDOAH GAS COMPANY

Serving natural gas to

Homes and Industry

PIFER PRINTING COMPANY

213 S. Braddock Street

Winchester, Virginia

MILLER'S HARDWARE

112 N. Loudoun Street

Winchester, Virginia

DUFF'S RESTAURANT

"Where The Home Folks Eat"

Winchester, Virginia

SANITARY LAUNDRY

"We wash everything with Ivory Soap"

109 S. Cameron Street

Winchester, Virginia

LAMPS PHOTOGRAPHY

124 S. Loudoun Street

Phone MO 2-7680

Complete Photography

Service and Supply

GRAY & EDDY

Haberdashers

Winchester, Virginia

MARTHA WASHINGTON RESTAURANT

19 East Piccadilly St.

"Home Cooked Food"

E. F. Fuller, Owner

INVESTORS LOAN CORPORATION

47 S. Loudoun St.

Winchester, Virginia

Phone MO 2-3459

RHODES' DRUG COMPANY

Winchester, Virginia

PURE DRUGS

PROMPT SERVICE

J. V. ARTHUR

31 East Boscawen St.

Winchester, Virginia

BEAVER'S DRUG STORE

Winchester, Virginia

Prescription Druggist

THE Rexall DRUG STORE

MILLER'S DRUG STORE

Winchester's Oldest and Most

Complete Drug Store

POLLY'S CAB

Phone MO 2-4111

Winchester, Virginia

WHITE'S PURE OIL STATION

Wheel Balancing Auto Maintenance

ROAD SERVICE

Repair Service Accessories

Phone MO 2-1121
120 N. Cameron St.

SHADE EQUIPMENT CO., INC.

A Complete Line of
Minneapolis - Moline
Farm Equipment
Sales and Service

N. Loudoun MO 2-0357

JNO. S. SOLENBERGER & CO.

MO 2-3457

142 North Loudoun Street

Winchester, Virginia

WEBER & SONS NURSERY

Quality Trees and Shrubbery

Stephenson, Virginia

SMITH'S GULF SERVICE

Braddock & Gerrard

MO 2-6318 Winchester, Virginia

BANK OF CLARKE COUNTY

Member Federal Deposit Insurance Corp.

Member Federal Reserve System

Berryville, Virginia Boyce, Virginia

VIRGIL R. STRADER
REALTOR

9½ E. Piccadilly St. MO 2-7550

Winchester, Virginia 4771

HEISHMAN'S GROCERY
&
POST OFFICE

Sunnyside Station
Winchester, Virginia
Phone MO 2-6285

CRISMAN'S BARBER SHOP

Four Chairs

39 W. Boscawen St.

Winchester, Virginia

KERN MOTER COMPANY

Edsel — Rambler — GMC Trucks

605 S. Loudoun Street

Winchester, Virginia

OMP'S FUNERAL HOME

455 N. Loudoun Street

Winchester Virginia

SNELLINGS FLORIST

23 N. Braddock Street

"Flowers for all Occasions"

Winchester Virginia

HUGH S. LUPTON & SON

"THE MUTUAL INSURANCE AGENCY"

Dividend Paying Insurance

Established 1889

Phone MO 2-3881

Winchester Virginia

M. D. BAUSERMAN

Distributor

Socony Vacuum Oil Co.

Rt. 3 Winchester, Virginia

CALDWELL-SITES COMPANY

Stationers — Office Outfitters

Wholesale Paper

Winchester, Va. Phone MO 2-3867

Headquarters For

Everything Musical

G & M MUSIC CENTER

Phone MO 2-3836

Winchester, Virginia

BARTLEY'S SHOE AND VALET SERVICE

25 South Braddock Street

Winchester Virginia

Phone MO 2-4914

SNOW WHITE GRILL

159 N. Loudoun Street

Winchester Virginia

SLO—MO—SHUNS

AUTO CLUB

PLACES LAWN AND MANUFACTURING CO.

522 North TU 8-2555

Cross Junction, Va.

KOMAN BROTHERS

Wholesale Fruits & Vegetables

Winchester, Virginia

DUDDERY

Fashions for today and tomorrow

Phone MO 2-5169

Dorotha S. Whetzell 110 W. Bos. St.

Jane S. Crenshaw Winchester, Va.

Jamison & Gore Insurance

50 Rouss Avenue

Winchester Virginia

C. I. BRUMBACK AND SONS

"Over 50 years of service"

Farm and Orchard Equipment

Myers Sprayers and Water Systems

Phone MO 2-4129

INTERNATIONAL HARVESTER

Winchester Virginia

STEPHENSON GROCERY

Groceries_____Fresh Meats

Phone MO 2-2311

Stephenson Virginia

W. C. WHITACRE & SONS

General Merchandise

Whitacre Virginia

TED'S NEWS STAND

Newspapers, Magazines,
Tobaccos

Films_____Sundries

Winchester, Virginia

39 S. Loudoun St.

MILLER & ANDERSON

Plumbing — Heating — Appliances

Television

Phone MO 2-3813 Winchester, Va.

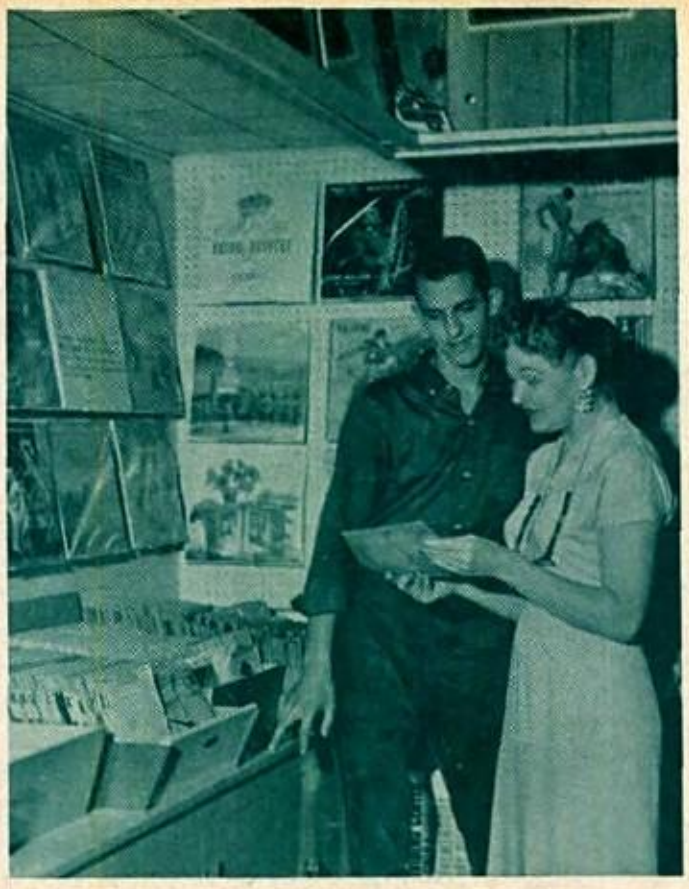

"From Classics To Bop,

SHENVAL'S

the Shop"

GARBERS ICE CREAM COMPANY

"The Best Kind"

Phone MO 2-5422

Winchester, Virginia

THE COMMERCIAL AND SAVINGS BANK

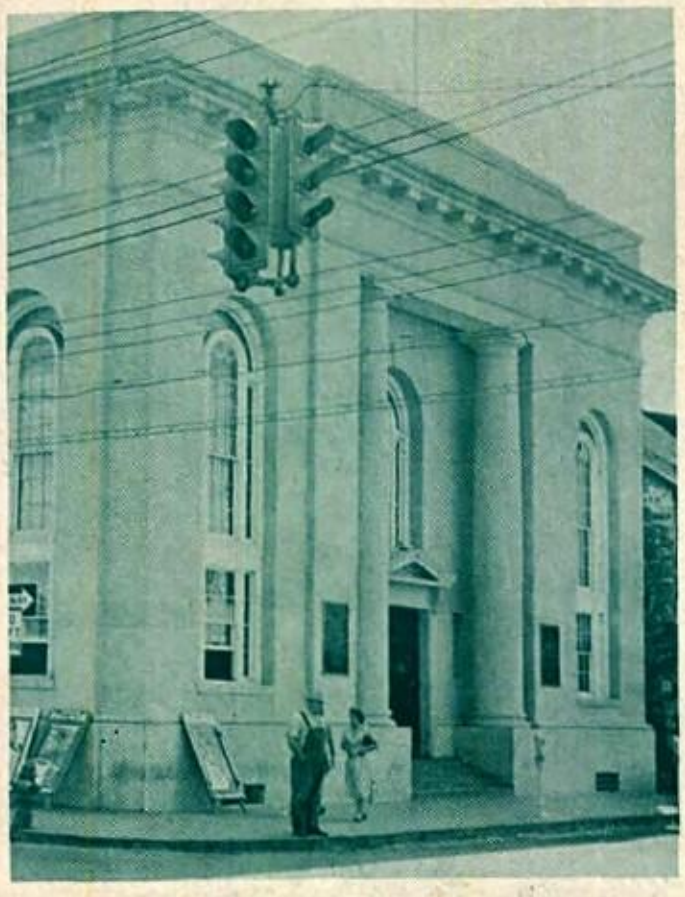

186 Loudoun Street

Winchester, Virginia

BELL CLOTHES STORE

of

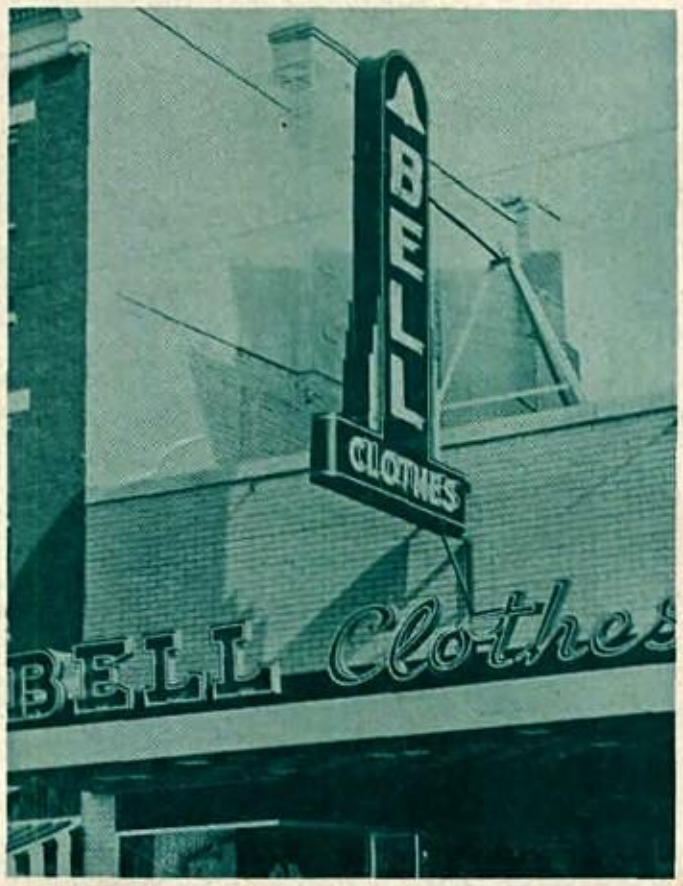

Winchester, Virginia

Men's & Boys' Clothing & Furnishings

There's a "one and only" in refreshment, too

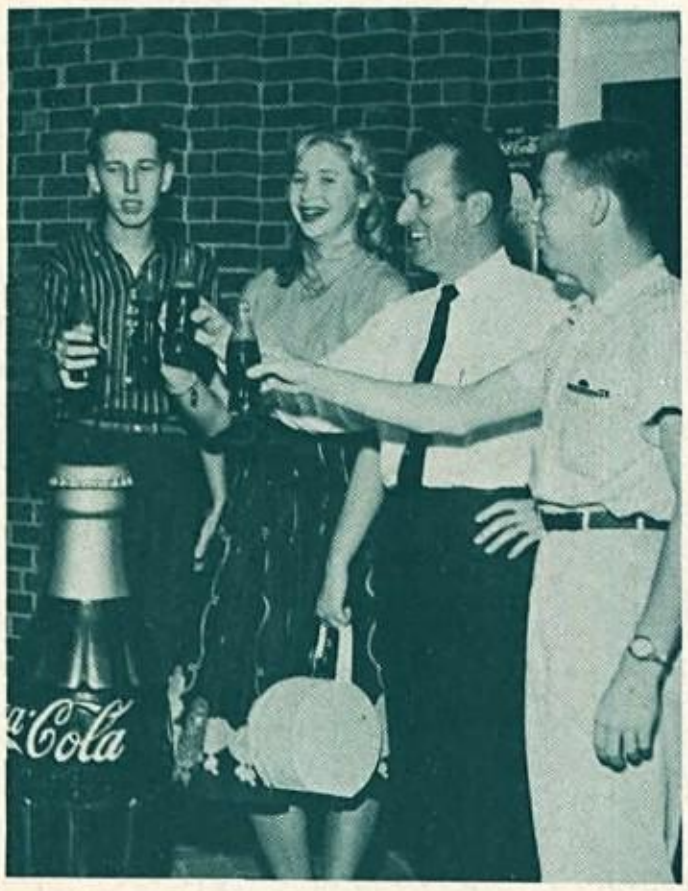

WINCHESTER COCA-COLA COMPANY

THE JONES FUNERAL HOME

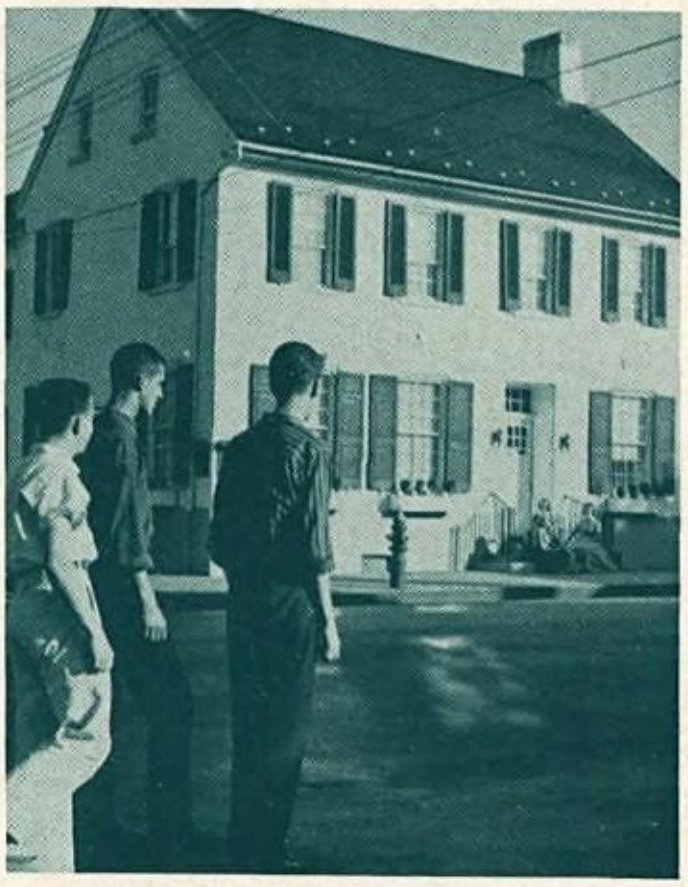

302 South Loudoun Street

Winchester Virginia

WHITE WELD & COMPANY

Member
New York Stock Exchange
J. E. Cussen
Resident Manager

Winchester, Virginia

FARMERS & MERCHANTS NATIONAL BANK

Winchester, Virginia

Member of the Federal Deposit Insurance Corporation

We are:
Strong enough to protect you,
Large enough to serve you,
Small enough to know you,

SHENANDOAH VALLEY NATIONAL BANK

"Winchester's Old Strong Bank"
Member F. D. I. C.

T. J. ORNDORFF MEMORIALS

Authorized Dealer
"Rock of Ages"' Monuments
9 East Boscawen
Winchester, Virginia

J. A. HOTINGER MUTUAL INSURANCE AGENCY

"Insurance of All Kinds"
105 North Loudoun Street
Winchester, Virginia
Mohawk 2-5961

Personnel of

A&P

SUPER MARKET

Winchester, Virginia

HODGSON AND BROWN

Watchmakers Jewelers
Registered Optometrists
41 W. Boscawen St. MO 2-3231

WORTH'S

27 N. Loudoun Street
Winchester, Virginia

For a Safer Tomorrow
Insure Today."

Earl L. Mason

Dial: MO 2-6211
215½ N. Loudoun St.
Winchester, Virginia

MULVEY'S

Quality Men's and Boys' Clothing
Winchester Virginia

DALE'S GROCERY

BUCKLEY & LAGES, INC.

Box 231

Winchester, Virginia

Bulldozer

HUNTSBERRY'S

The Valley's Oldest

And

Largest Shoe Store

Winchester, Virginia

SCHENCK FOODS COMPANY

Wholesale

Food Suppliers

Winchester, Virginia

BAKER & ANDERSON ELECTRICAL COMPANY, INC.

Electrical Contractors

Electrical Fixtures &

Appliances

Phone MO 2-3407 27 N. Braddock St.

Winchester, Virginia

LUPTON ORCHARD SERVICE, INC.

Sales and Service of

Quality Farm and Orchard

Machinery

560 North Loudoun Street

Box 405 Winchester, Virginia

The Woodbine Staff appreciates the fine photography by Charlie covering our School events

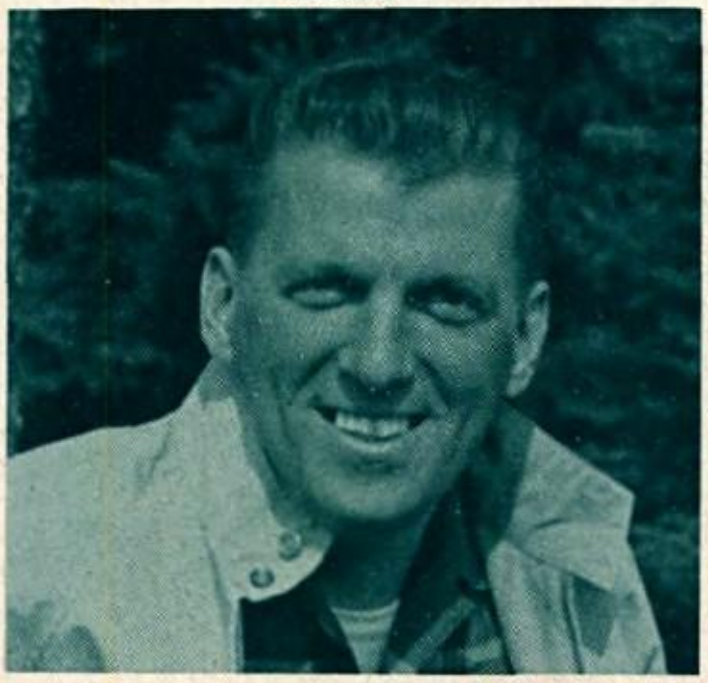

CHARLIE TAIT

YEARBOOK PHOTOGRAPHY

JAMES WOOD HIGH SCHOOL

BUNCUTTTER TIRE CO., INC. AND BUNCUTTER OIL CORPORATION

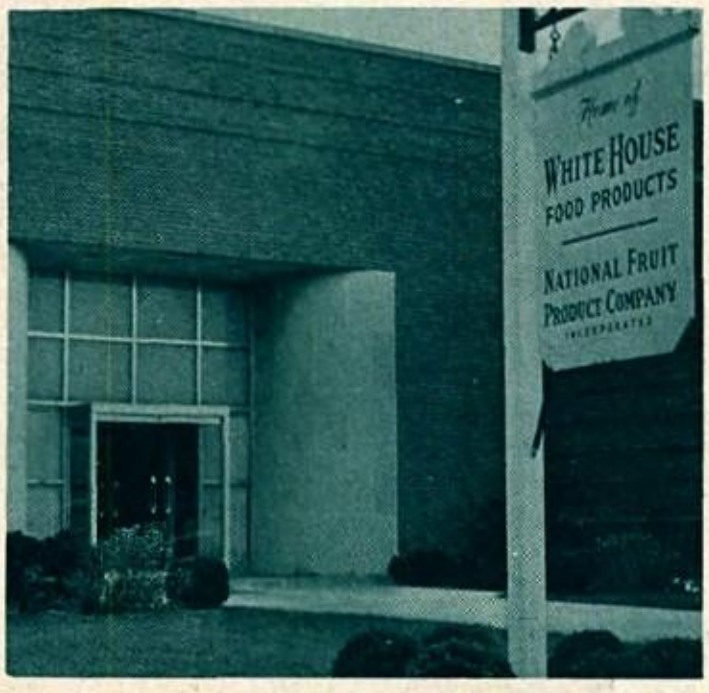

NATIONAL FRUIT PRODUCT CO., INC.

550 Fairmont Ave.

Winchester, Virginia

Live Better . . . Electrically

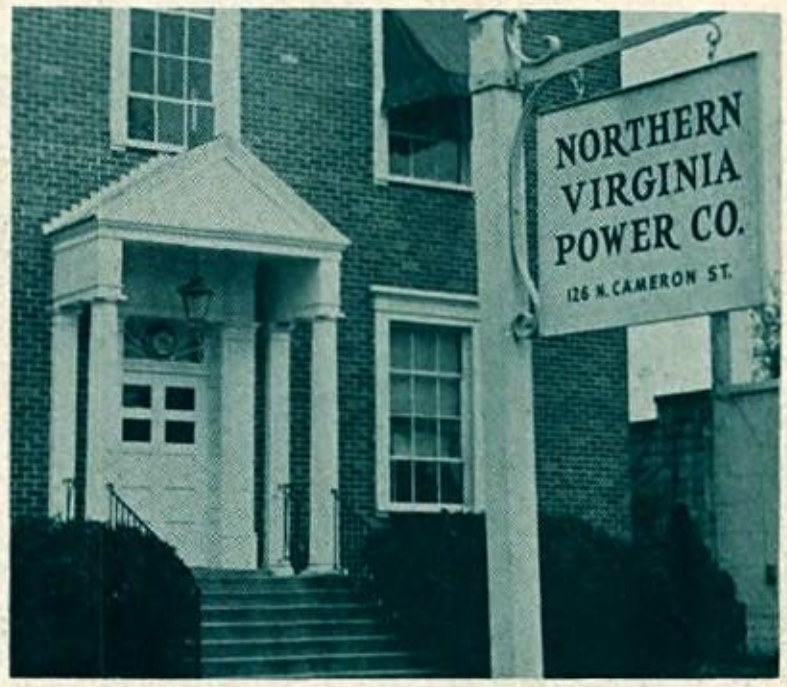

Electricity will do all your household chores and will do them

CLEANER — EASIER — SAFER

NORTHERN VIRGINIA POWER CO.

126 N. Cameron St.

Winchester, Virginia

GREGORY BROTHER APPLIANCES

Sales and Service

Stephens City, Virginia

Phone Stephens City 350

OLD MILL STORAGE

Apples and Peaches

Winchester, Virginia

Roy and Doug Cather

ADMIRAL HOMES

Home and Summer Cottages

RILEY & LOVETT

19 S. Cameron St.
Winchester, Virginia

WINCHESTER ELECTRIC SERVICE, INC.

443 Millwood Avenue

Winchester, Virginia

DUNCAN BROTHERS

Kelly-Springfield Tires

130 Millwood Avenue

Winchester, Virginia

Phone MO-2-6641

MARGARET L. HODGSON

Hat & Dress Shop

14 South Loudoun Street

Winchester, Virginia

Makers of America's No. 1 Heel and Sole — And a Variety of Plastic Products

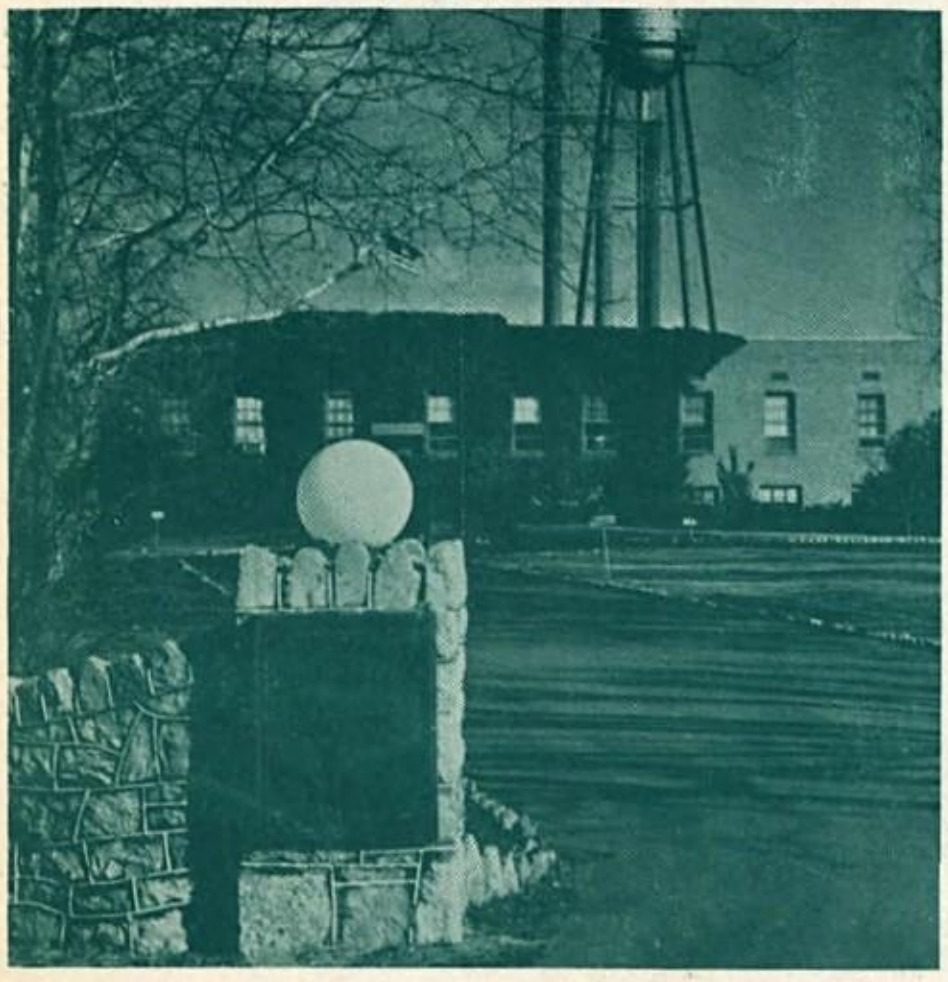

O'SULLIVAN RUBBER

Winchester CORPORATION Virginia

WINC 1400 ON AM

OR

WRFL 92.5 ON FM

Music

News

Sports

A.B.C.

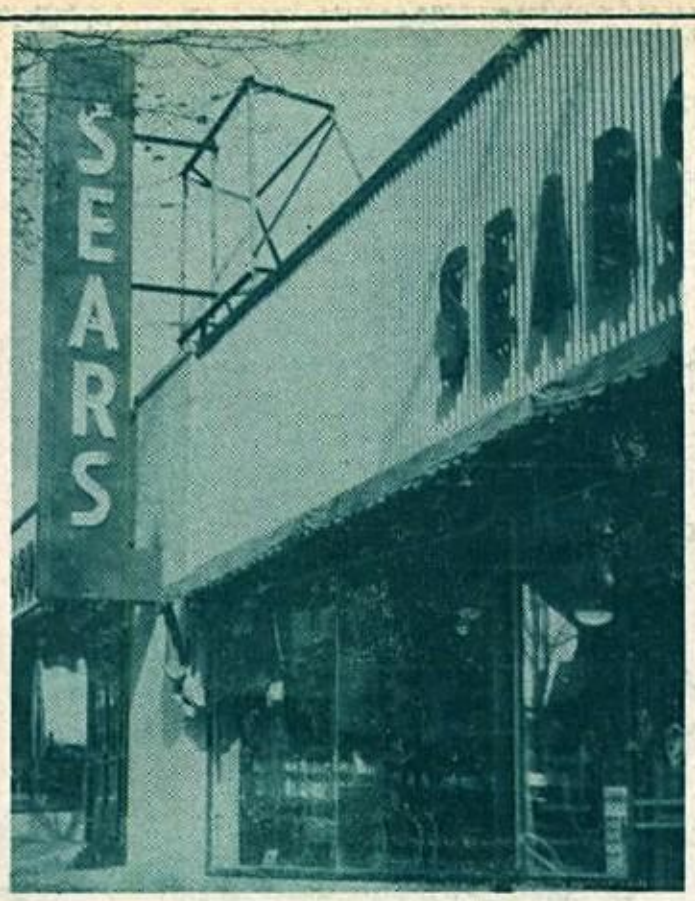

SEARS ROEBUCK & CO.

302 N. Loudoun St.
Winchester, Virginia

WINCHESTER CREAMERY

Quality Dairy Products
Winchester, Virginia.

H. F. BYRD, INC.

WINCHESTER EVENING STAR

BARR'S STUDIO

Winchester, Virginia

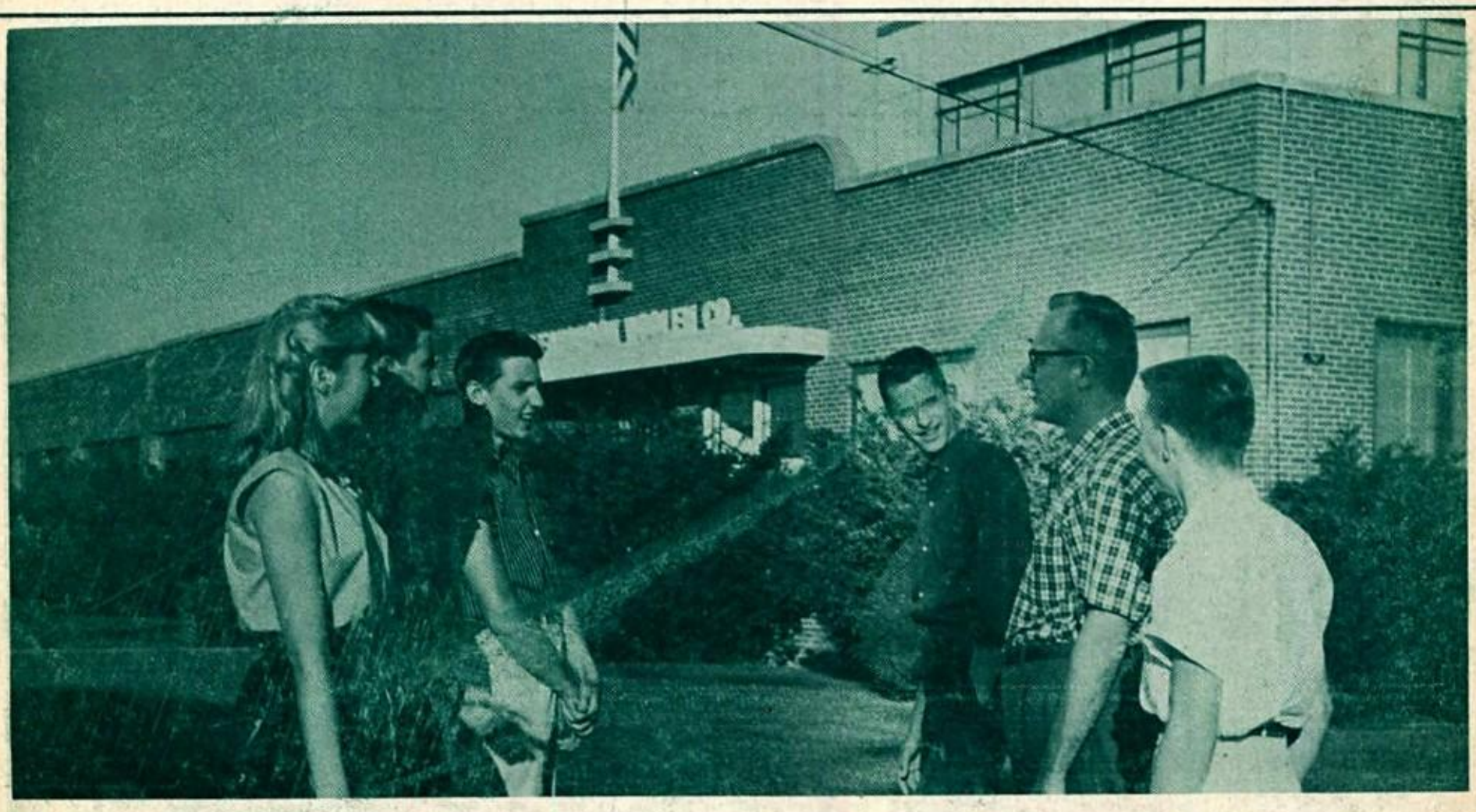

CLEARBROOK WOOLEN MILL INCORPORATED

Clearbrook, Virginia

Are you that "Special" Gal we're looking for?

We hope so. Because we have interesting jobs for "special" gals here at the telephone company.

If you're alert and like people, you'll like it here. The surroundings are pleasant, the pay is good right from the start—and you'll have lots of opportunity for advancement and raises.

There's a "special" extra, too. You'll have that wonderful feeling of making an important contribution to your community. Come talk to us about telephone work. We'd love to meet you!

The Chesapeake & Potomac Telephone Company of Virginia

"A good place to work"

AMERICAN BRAKE
SHOE COMPANY

American Brakeblok
Division

Winchester, Virginia

HEALTH CENTER
BOWLING LANES

107 N. Kent St. Winchester, Va.

Special Student Rates

For Reservations Dial MO 2-9514

FORT HILL GROCERY

Meats Fruits Groceries

331 N. Loudoun St. MO 2-5728

Winchester, Virginia

ACKNOWLEDGMENTS

The staff of the 1959 Woodbine wishes to thank each and every individual who has contributed his time and talents to make this yearbook possible. To Mr. William A. Burton, representative of Inter-Collegiate Press, Inc., to our very co-operative and understanding principal, Mr. James Gordon, to our faithful yearbook sponsors, Mr. James Biddle and Mrs. Nancy Gardner Spry, and to Charlie Tait, Martin Gavis, Janice Brumback, and Barr's Studio who aided us greatly in the field of photography, we express our sincerest appreciation.

Hi.
I met you as a stranger
I like you as a friend
and I've hope we'll
meet in heaven where
true friendship never
ends.

Good Luck
all through
your life

Judy
Lane

Hi, there,

Remember the good old times
at James Wood and you'll want
to stay, but remember the bad
times the teachers gave you and
you'll be glad to get out, just
like I was.

Good Luck,
Jason Wheitzel

Byd Doodemorgh
John Van Ormon
David Hamelwood
January, 1950

Leon E. Gordon
Aug. 9. '59

INTER-COLLEGIATE PRESS

Publishers — Manufacturers

Yearbooks — Yearbooks Covers

Diplomas — Graduation Announcements

Factory — Home Office

Kansas City, Mo.

U.S.A.

COLLEGE
MASS.